Real-time Noise Data RTN1 (FEHD Hong Kong Transport Section Whitefield Depot)

Normal Day 07:00-19:00

28/10/2010 07:03 64.6	02/11/2010 13:33 69.7	08/11/2010 08:33 66.6	12/11/2010 15:33 65.6	18/11/2010 10:33 69.7	23/11/2010 17:33 67.8
28/10/2010 07:33 66.0	02/11/2010 14:03 66.5	08/11/2010 09:03 69.5	12/11/2010 16:03 68.6	18/11/2010 11:03 68.7	23/11/2010 18:03 64.8
28/10/2010 08:03 66.5	02/11/2010 14:33 66.6	08/11/2010 09:33 69.7	12/11/2010 16:33 70.0	18/11/2010 11:33 68.0	23/11/2010 18:33 65.3
28/10/2010 08:33 68.7	02/11/2010 15:03 64.4	08/11/2010 10:03 70.0	12/11/2010 17:03 66.3	18/11/2010 12:03 65.8	24/11/2010 07:03 65.2
28/10/2010 09:03 67.4	02/11/2010 15:33 64.0	08/11/2010 10:33 70.7	12/11/2010 17:33 65.4	18/11/2010 12:33 66.8	24/11/2010 07:33 65.8
28/10/2010 09:33 69.0	02/11/2010 16:03 66.2	08/11/2010 11:03 70.9	12/11/2010 18:03 63.3	18/11/2010 13:03 67.9	24/11/2010 08:03 65.6
28/10/2010 10:03 69.8	02/11/2010 16:33 68.7	08/11/2010 11:33 66.9	12/11/2010 18:33 64.3	18/11/2010 13:33 70.1	24/11/2010 08:33 67.1
28/10/2010 10:33 67.2	02/11/2010 17:03 68.3	08/11/2010 12:03 65.3	13/11/2010 07:03 63.3	18/11/2010 14:03 67.2	24/11/2010 09:03 68.6
28/10/2010 11:03 68.9	02/11/2010 17:33 65.6	08/11/2010 12:33 66.6	13/11/2010 07:33 65.2	18/11/2010 14:33 66.2	24/11/2010 09:33 67.7
28/10/2010 11:33 68.7	02/11/2010 18:03 63.6	08/11/2010 13:03 68.0	13/11/2010 08:03 66.9	18/11/2010 15:03 66.3	24/11/2010 10:03 67.5
28/10/2010 12:03 67.0	02/11/2010 18:33 64.3	08/11/2010 13:33 67.8	13/11/2010 08:33 66.1	18/11/2010 15:33 65.7	24/11/2010 10:33 67.8
28/10/2010 12:33 66.8	03/11/2010 07:03 65.6	08/11/2010 14:03 67.8	13/11/2010 09:03 70.1	18/11/2010 16:03 67.0	24/11/2010 11:03 68.6
28/10/2010 13:03 70.3	03/11/2010 07:33 66.6	08/11/2010 14:33 67.7	13/11/2010 09:33 68.8	18/11/2010 16:33 68.8	24/11/2010 11:33 71.6
28/10/2010 13:33 68.8	03/11/2010 08:03 66.4	08/11/2010 15:03 67.3	13/11/2010 10:03 66.8	18/11/2010 17:03 68.0	24/11/2010 12:03 66.4
28/10/2010 14:03 67.2	03/11/2010 08:33 68.9	08/11/2010 15:33 65.5	13/11/2010 10:33 66.8	18/11/2010 17:33 66.0	24/11/2010 12:33 66.1
28/10/2010 14:33 68.8	03/11/2010 09:03 67.9	08/11/2010 16:03 66.2	13/11/2010 11:03 65.9	18/11/2010 18:03 64.1	24/11/2010 13:03 68.0
28/10/2010 15:03 66.7	03/11/2010 09:33 70.3	08/11/2010 16:33 68.5	13/11/2010 11:33 63.8	18/11/2010 18:33 63.6	24/11/2010 13:33 67.2
28/10/2010 15:33 68.6	03/11/2010 10:03 70.3	08/11/2010 17:03 67.6	13/11/2010 12:03 64.3	19/11/2010 07:03 65.6	24/11/2010 14:03 68.1
28/10/2010 16:03 66.4	03/11/2010 10:33 69.4	08/11/2010 17:33 66.2	13/11/2010 12:33 64.3	19/11/2010 07:33 66.3	24/11/2010 14:33 67.0
28/10/2010 16:33 67.4	03/11/2010 11:03 70.5	08/11/2010 18:03 63.8	13/11/2010 13:03 65.6	19/11/2010 08:03 67.9	24/11/2010 15:03 66.0
28/10/2010 17:03 66.9	03/11/2010 11:33 67.7	08/11/2010 18:33 64.9	13/11/2010 13:33 71.5	19/11/2010 08:33 68.9	24/11/2010 15:33 68.1
28/10/2010 17:33 66.2	03/11/2010 12:03 65.4	09/11/2010 07:03 65.7	13/11/2010 14:03 68.1	19/11/2010 09:03 70.3	24/11/2010 16:03 68.7
28/10/2010 18:03 63.3	03/11/2010 12:33 66.1	09/11/2010 07:33 66.8	13/11/2010 14:33 68.3	19/11/2010 09:33 70.1	24/11/2010 16:33 69.9
28/10/2010 18:33 63.5	03/11/2010 13:03 68.5	09/11/2010 08:03 67.5	13/11/2010 15:03 65.3	19/11/2010 10:03 68.7	24/11/2010 17:03 68.3
29/10/2010 07:03 64.6	03/11/2010 13:33 68.0	09/11/2010 08:33 68.4	13/11/2010 15:33 65.3	19/11/2010 10:33 68.1	24/11/2010 17:33 64.9
29/10/2010 07:33 66.1	03/11/2010 14:03 68.0	09/11/2010 09:03 67.6	13/11/2010 16:03 64.6	19/11/2010 11:03 68.4	24/11/2010 18:03 64.3
29/10/2010 08:03 65.3	03/11/2010 14:33 66.9	09/11/2010 09:33 69.0	13/11/2010 16:33 65.9	19/11/2010 11:33 68.9	24/11/2010 18:33 63.5
29/10/2010 08:33 66.9	03/11/2010 15:03 66.0	09/11/2010 10:03 71.3	13/11/2010 17:03 66.5	19/11/2010 12:03 67.6	25/11/2010 07:03 66.0
29/10/2010 09:03 66.7	03/11/2010 15:33 64.9	09/11/2010 10:33 69.9	13/11/2010 17:33 65.5	19/11/2010 12:33 65.7	25/11/2010 07:33 66.5
29/10/2010 09:33 69.3	03/11/2010 16:03 66.2	09/11/2010 11:03 69.9	13/11/2010 18:03 65.7	19/11/2010 13:03 67.1	25/11/2010 08:03 66.0
29/10/2010 10:03 69.8	03/11/2010 16:33 68.6	09/11/2010 11:33 66.3	13/11/2010 18:33 64.9	19/11/2010 13:33 67.1	25/11/2010 08:33 67.6
29/10/2010 10:33 69.1	03/11/2010 17:03 67.7	09/11/2010 12:03 65.5	15/11/2010 07:03 65.3	19/11/2010 14:03 67.0	25/11/2010 09:03 69.1
29/10/2010 11:03 69.8	03/11/2010 17:33 66.5	09/11/2010 12:33 63.6	15/11/2010 07:33 65.6	19/11/2010 14:33 67.1	25/11/2010 09:33 68.4
29/10/2010 11:33 68.5	03/11/2010 18:03 64.6	09/11/2010 13:03 69.2	15/11/2010 08:03 66.3	19/11/2010 15:03 67.8	25/11/2010 10:03 68.4
29/10/2010 12:03 66.3	03/11/2010 18:33 65.4	09/11/2010 13:33 68.3	15/11/2010 08:33 70.9	19/11/2010 15:33 67.2	25/11/2010 10:33 67.6
29/10/2010 12:33 64.8	04/11/2010 07:03 65.8	09/11/2010 14:03 66.2	15/11/2010 09:03 68.6	19/11/2010 16:03 67.1	25/11/2010 11:03 69.2
29/10/2010 13:03 72.7	04/11/2010 07:33 65.3	09/11/2010 14:33 67.0	15/11/2010 09:33 69.8	19/11/2010 16:33 68.5	25/11/2010 11:33 68.5
29/10/2010 13:33 68.2	04/11/2010 08:03 65.6	09/11/2010 15:03 65.1	15/11/2010 10:03 68.7	19/11/2010 17:03 67.6	25/11/2010 12:03 65.9
29/10/2010 14:03 68.5	04/11/2010 08:33 67.8	09/11/2010 15:33 64.5	15/11/2010 10:33 68.3	19/11/2010 17:33 66.4	25/11/2010 12:33 66.0
29/10/2010 14:33 67.2	04/11/2010 09:03 68.8	09/11/2010 16:03 66.5	15/11/2010 11:03 71.4	19/11/2010 18:03 65.4	25/11/2010 13:03 67.2
29/10/2010 15:03 66.5	04/11/2010 09:33 70.1	09/11/2010 16:33 69.7	15/11/2010 11:33 69.1	19/11/2010 18:33 65.1	25/11/2010 13:33 69.4
29/10/2010 15:33 68.3	04/11/2010 10:03 70.4	09/11/2010 17:03 67.2	15/11/2010 12:03 66.3	20/11/2010 07:03 64.8	25/11/2010 14:03 68.8
29/10/2010 16:03 65.9	04/11/2010 10:33 70.4	09/11/2010 17:33 65.8	15/11/2010 12:33 64.7	20/11/2010 07:33 65.6	25/11/2010 14:33 69.5
29/10/2010 16:33 68.4	04/11/2010 11:03 69.8	09/11/2010 18:03 64.5	15/11/2010 13:03 69.3	20/11/2010 08:03 68.8	25/11/2010 15:03 69.6
29/10/2010 17:03 65.6	04/11/2010 11:33 68.0	09/11/2010 18:33 65.5	15/11/2010 13:33 69.4	20/11/2010 08:33 68.1	25/11/2010 15:33 66.5
29/10/2010 17:33 64.9	04/11/2010 12:03 64.1	10/11/2010 07:03 65.3	15/11/2010 14:03 67.3	20/11/2010 09:03 68.8	25/11/2010 16:03 67.4
29/10/2010 18:03 64.9	04/11/2010 12:33 65.0	10/11/2010 07:33 67.4	15/11/2010 14:33 66.1	20/11/2010 09:33 68.0	25/11/2010 16:33 69.0
29/10/2010 18:33 64.1	04/11/2010 13:03 68.8	10/11/2010 08:03 65.1	15/11/2010 15:03 65.6	20/11/2010 10:03 69.0	25/11/2010 17:03 68.8
30/10/2010 07:03 65.1	04/11/2010 13:33 68.2	10/11/2010 08:33 68.5	15/11/2010 15:33 65.4	20/11/2010 10:33 68.2	25/11/2010 17:33 68.8
30/10/2010 07:33 64.3	04/11/2010 14:03 68.0	10/11/2010 09:03 68.4	15/11/2010 16:03 66.7	20/11/2010 11:03 67.8	25/11/2010 18:03 66.1
30/10/2010 08:03 65.4	04/11/2010 14:33 67.1	10/11/2010 09:33 69.1	15/11/2010 16:33 67.5	20/11/2010 11:33 66.9	25/11/2010 18:33 63.3
30/10/2010 08:33 68.0	04/11/2010 15:03 67.5	10/11/2010 10:03 70.4	15/11/2010 17:03 67.8	20/11/2010 12:03 65.0	26/11/2010 07:03 65.8
30/10/2010 09:03 67.4	04/11/2010 15:33 69.1	10/11/2010 10:33 68.6	15/11/2010 17:33 65.4	20/11/2010 12:33 65.4	26/11/2010 07:33 66.0
30/10/2010 09:33 68.3	04/11/2010 16:03 66.4	10/11/2010 11:03 69.8	15/11/2010 18:03 63.7	20/11/2010 13:03 66.5	26/11/2010 08:03 67.4
30/10/2010 10:03 67.6	04/11/2010 16:33 74.7	10/11/2010 11:33 68.9	15/11/2010 18:33 64.6	20/11/2010 13:33 67.4	26/11/2010 08:33 69.7
30/10/2010 10:33 70.1	04/11/2010 17:03 68.1	10/11/2010 12:03 65.9	16/11/2010 07:03 65.4	20/11/2010 14:03 67.0	26/11/2010 09:03 69.1
30/10/2010 11:03 68.3	04/11/2010 17:33 66.7	10/11/2010 12:33 66.0	16/11/2010 07:33 65.9	20/11/2010 14:33 68.1	26/11/2010 09:33 69.9
30/10/2010 11:33 65.0	04/11/2010 18:03 64.7	10/11/2010 13:03 69.1	16/11/2010 08:03 66.1	20/11/2010 15:03 68.7	26/11/2010 10:03 71.1
30/10/2010 12:03 66.0	04/11/2010 18:33 63.8	10/11/2010 13:33 67.4	16/11/2010 08:33 69.4	20/11/2010 15:33 68.8	26/11/2010 10:33 70.0
30/10/2010 12:33 64.4	05/11/2010 07:03 65.2	10/11/2010 14:03 67.8	16/11/2010 09:03 67.8	20/11/2010 16:03 67.1	26/11/2010 11:03 67.5
30/10/2010 13:03 67.2	05/11/2010 07:33 65.3	10/11/2010 14:33 66.2	16/11/2010 09:33 68.4	20/11/2010 16:33 67.7	26/11/2010 11:33 66.5
30/10/2010 13:33 67.8	05/11/2010 08:03 71.9	10/11/2010 15:03 66.6	16/11/2010 10:03 69.3	20/11/2010 17:03 67.7	26/11/2010 12:03 67.6
30/10/2010 14:03 67.6	05/11/2010 08:33 68.4	10/11/2010 15:33 64.9	16/11/2010 10:33 68.5	20/11/2010 17:33 66.0	26/11/2010 12:33 66.8
30/10/2010 14:33 66.4	05/11/2010 09:03 69.5	10/11/2010 16:03 64.5	16/11/2010 11:03 68.1	20/11/2010 18:03 66.3	26/11/2010 13:03 67.3
30/10/2010 15:03 67.4	05/11/2010 09:33 64.0	10/11/2010 16:33 68.8	16/11/2010 11:33 67.2	20/11/2010 18:33 65.3	26/11/2010 13:33 69.4
30/10/2010 15:33 66.5	05/11/2010 10:03 70.0	10/11/2010 17:03 68.1	16/11/2010 12:03 66.7	22/11/2010 07:03 65.2	26/11/2010 14:03 69.2
30/10/2010 16:03 67.7	05/11/2010 10:33 71.9	10/11/2010 17:33 65.3	16/11/2010 12:33 66.8	22/11/2010 07:33 65.7	26/11/2010 14:33 68.0
30/10/2010 16:33 68.0	05/11/2010 11:03 68.6	10/11/2010 18:03 64.6	16/11/2010 13:03 67.2	22/11/2010 08:03 65.0	26/11/2010 15:03 67.7
30/10/2010 17:03 66.0	05/11/2010 11:33 67.4	10/11/2010 18:33 64.7	16/11/2010 13:33 72.0	22/11/2010 08:33 67.4	26/11/2010 15:33 68.4
30/10/2010 17:33 65.6	05/11/2010 12:03 66.6	11/11/2010 07:03 65.4	16/11/2010 14:03 68.3	22/11/2010 09:03 67.4	26/11/2010 16:03 66.9
30/10/2010 18:03 64.9	05/11/2010 12:33 65.5	11/11/2010 07:33 66.1	16/11/2010 14:33 67.6	22/11/2010 09:33 67.8	26/11/2010 16:33 68.2
30/10/2010 18:33 64.8	05/11/2010 13:03 67.6	11/11/2010 08:03 66.5	16/11/2010 15:03 67.9	22/11/2010 10:03 68.3	26/11/2010 17:03 68.0
01/11/2010 07:03 65.4	05/11/2010 13:33 69.9	11/11/2010 08:33 68.1	16/11/2010 15:33 67.6	22/11/2010 10:33 68.5	26/11/2010 17:33 67.1
01/11/2010 07:33 66.1	05/11/2010 14:03 68.3	11/11/2010 09:03 69.4	16/11/2010 16:03 66.7	22/11/2010 11:03 68.4	26/11/2010 18:03 65.7
01/11/2010 08:03 65.7	05/11/2010 14:33 69.1	11/11/2010 09:33 67.9	16/11/2010 16:33 70.1	22/11/2010 11:33 68.4	26/11/2010 18:33 63.7
01/11/2010 08:33 68.8	05/11/2010 15:03 68.3	11/11/2010 10:03 70.5	16/11/2010 17:03 68.9	22/11/2010 12:03 66.6	27/11/2010 07:03 64.8
01/11/2010 09:03 67.9	05/11/2010 15:33 72.7	11/11/2010 10:33 70.3	16/11/2010 17:33 67.4	22/11/2010 12:33 66.3	27/11/2010 07:33 65.8
01/11/2010 09:33 68.7	05/11/2010 16:03 69.0	11/11/2010 11:03 69.7	16/11/2010 18:03 66.1	22/11/2010 13:03 66.9	27/11/2010 08:03 66.4
01/11/2010 10:03 68.8	05/11/2010 16:33 71.6	11/11/2010 11:33 68.0	16/11/2010 18:33 64.2	22/11/2010 13:33 69.1	27/11/2010 08:33 68.8
01/11/2010 10:33 69.0	05/11/2010 17:03 68.8	11/11/2010 12:03 65.5	17/11/2010 07:03 65.8	22/11/2010 14:03 71.2	27/11/2010 09:03 67.6
01/11/2010 11:03 67.0	05/11/2010 17:33 65.9	11/11/2010 12:33 65.3	17/11/2010 07:33 66.4	22/11/2010 14:33 69.7	27/11/2010 09:33 68.9
01/11/2010 11:33 67.1	05/11/2010 18:03 63.8	11/11/2010 13:03 69.0	17/11/2010 08:03 66.6	22/11/2010 15:03 67.0	27/11/2010 10:03 69.0
01/11/2010 12:03 66.1	05/11/2010 18:33 62.7	11/11/2010 13:33 70.6	17/11/2010 08:33 69.1	22/11/2010 15:33 67.9	27/11/2010 10:33 67.2
01/11/2010 12:33 65.3	06/11/2010 07:03 65.4	11/11/2010 14:03 67.3	17/11/2010 09:03 68.9	22/11/2010 16:03 68.2	27/11/2010 11:03 67.7
01/11/2010 13:03 68.9	06/11/2010 07:33 66.1	11/11/2010 14:33 64.9	17/11/2010 09:33 69.8	22/11/2010 16:33 67.6	27/11/2010 11:33 69.0
01/11/2010 13:33 68.8	06/11/2010 08:03 67.0	11/11/2010 15:03 65.4	17/11/2010 10:03 70.0	22/11/2010 17:03 67.2	27/11/2010 12:03 66.0
01/11/2010 14:03 68.2	06/11/2010 08:33 67.7	11/11/2010 15:33 63.7	17/11/2010 10:33 69.4	22/11/2010 17:33 67.2	27/11/2010 12:33 66.5
01/11/2010 14:33 68.1	06/11/2010 09:03 67.7	11/11/2010 16:03 66.2	17/11/2010 11:03 69.6	22/11/2010 18:03 66.3	27/11/2010 13:03 69.1
01/11/2010 15:03 68.2	06/11/2010 09:33 68.3	11/11/2010 16:33 67.2	17/11/2010 11:33 68.1	22/11/2010 18:33 65.8	27/11/2010 13:33 68.2
01/11/2010 15:33 70.3	06/11/2010 10:03 68.3	11/11/2010 17:03 67.6	17/11/2010 12:03 65.7	23/11/2010 07:03 65.1	27/11/2010 14:03 69.0
01/11/2010 16:03 65.5	06/11/2010 10:33 68.5	11/11/2010 17:33 66.3	17/11/2010 12:33 65.5	23/11/2010 07:33 65.4	27/11/2010 14:33 70.2
01/11/2010 16:33 67.2	06/11/2010 11:03 68.1	11/11/2010 18:03 62.9	17/11/2010 13:03 68.4	23/11/2010 08:03 64.9	27/11/2010 15:03 69.2
01/11/2010 17:03 68.4	06/11/2010 11:33 67.2	11/11/2010 18:33 63.0	17/11/2010 13:33 68.5	23/11/2010 08:33 68.3	27/11/2010 15:33 67.1
01/11/2010 17:33 66.6	06/11/2010 12:03 66.6	12/11/2010 07:03 65.8	17/11/2010 14:03 67.5	23/11/2010 09:03 67.9	27/11/2010 16:03 69.0
01/11/2010 18:03 64.9	06/11/2010 12:33 66.1	12/11/2010 07:33 65.4	17/11/2010 14:33 66.7	23/11/2010 09:33 67.9	27/11/2010 16:33 70.0
01/11/2010 18:33 64.3	06/11/2010 13:03 67.2	12/11/2010 08:03 65.7	17/11/2010 15:03 66.2	23/11/2010 10:03 68.2	27/11/2010 17:03 66.4
02/11/2010 07:03 66.1	06/11/2010 13:33 68.0	12/11/2010 08:33 68.6	17/11/2010 15:33 65.8	23/11/2010 10:33 68.6	27/11/2010 17:33 65.4
02/11/2010 07:33 66.0	06/11/2010 14:03 68.3	12/11/2010 09:03 67.9	17/11/2010 16:03 66.9	23/11/2010 11:03 68.5	27/11/2010 18:03 64.9
02/11/2010 08:03 64.5	06/11/2010 14:33 67.3	12/11/2010 09:33 71.1	17/11/2010 16:33 68.7	23/11/2010 11:33 68.3	27/11/2010 18:33 64.2
02/11/2010 08:33 70.4	06/11/2010 15:03 68.2	12/11/2010 10:03 68.8	17/11/2010 17:03 68.0	23/11/2010 12:03 66.8	
02/11/2010 09:03 68.7	06/11/2010 15:33 68.1	12/11/2010 10:33 68.0	17/11/2010 17:33 65.1	23/11/2010 12:33 66.1	Normal Day 19:00-23:00,
02/11/2010 09:33 70.1	06/11/2010 16:03 67.7	12/11/2010 11:03 70.0	17/11/2010 18:03 63.4	23/11/2010 13:03 67.5	Sunday & Holiday 07:00-23:00
02/11/2010 10:03 68.6	06/11/2010 16:33 68.7	12/11/2010 11:33 68.3	17/11/2010 18:33 63.2	23/11/2010 13:33 68.4	28/10/2010 19:03 58.5
02/11/2010 10:33 68.5	06/11/2010 17:03 68.6	12/11/2010 12:03 66.3	18/11/2010 07:03 65.5	23/11/2010 14:03 68.4	28/10/2010 19:08 67.0
02/11/2010 11:03 68.1	06/11/2010 17:33 65.5	12/11/2010 12:33 64.9	18/11/2010 07:33 66.5	23/11/2010 14:33 68.0	28/10/2010 19:13 70.0
02/11/2010 11:33 68.1	06/11/2010 18:03 64.7	12/11/2010 13:03 66.7	18/11/2010 08:03 65.7	23/11/2010 15:03 67.4	28/10/2010 19:18 66.7
02/11/2010 12:03 66.8	06/11/2010 18:33 64.6	12/11/2010 13:33 67.0	18/11/2010 08:33 69.1	23/11/2010 15:33 71.5	28/10/2010 19:23 65.5
02/11/2010 12:33 66.0	08/11/2010 07:03 65.5	12/11/2010 14:03 68.0	18/11/2010 09:03 67.8	23/11/2010 16:03 67.2	28/10/2010 19:28 65.5
02/11/2010 13:03 69.1	08/11/2010 07:33 65.7	12/11/2010 14:33 67.7	18/11/2010 09:33 70.4	23/11/2010 16:33 69.7	28/10/2010 19:33 64.5
	08/11/2010 08:03 65.6	12/11/2010 15:03 67.0	18/11/2010 10:03 70.8	23/11/2010 17:03 71.2	28/10/2010 19:38 66.2

Real-time Noise Data RTN1 (FEHD Hong Kong Transport Section Whitefield Depot)

28/10/2010 19:43 62.4	30/10/2010 20:53 59.7	31/10/2010 14:03 63.8	01/11/2010 19:13 68.0	03/11/2010 20:23 61.2	05/11/2010 21:33 66.0
28/10/2010 19:48 69.3	30/10/2010 20:58 65.7	31/10/2010 14:08 62.2	01/11/2010 19:18 62.6	03/11/2010 20:28 68.7	05/11/2010 21:38 65.2
28/10/2010 19:53 60.5	30/10/2010 21:03 67.0	31/10/2010 14:13 61.3	01/11/2010 19:23 51.9	03/11/2010 20:33 68.6	05/11/2010 21:43 64.5
28/10/2010 19:58 62.5	30/10/2010 21:08 68.1	31/10/2010 14:18 61.4	01/11/2010 19:28 63.6	03/11/2010 20:38 65.0	05/11/2010 21:48 64.7
28/10/2010 20:03 65.3	30/10/2010 21:13 68.2	31/10/2010 14:23 60.3	01/11/2010 19:33 68.4	03/11/2010 20:43 61.9	05/11/2010 21:53 65.3
28/10/2010 20:08 67.5	30/10/2010 21:18 68.5	31/10/2010 14:28 63.1	01/11/2010 19:38 67.4	03/11/2010 20:48 67.7	05/11/2010 21:58 65.4
28/10/2010 20:13 70.8	30/10/2010 21:23 63.5	31/10/2010 14:33 69.3	01/11/2010 19:43 64.8	03/11/2010 20:53 65.6	05/11/2010 22:03 64.8
28/10/2010 20:18 64.8	30/10/2010 21:28 66.4	31/10/2010 14:38 61.6	01/11/2010 19:48 67.1	03/11/2010 20:58 71.7	05/11/2010 22:08 65.5
28/10/2010 20:23 64.5	30/10/2010 21:33 66.8	31/10/2010 14:43 65.5	01/11/2010 19:53 64.1	03/11/2010 21:03 65.8	05/11/2010 22:13 64.9
28/10/2010 20:28 66.5	30/10/2010 21:38 68.4	31/10/2010 14:48 64.4	01/11/2010 19:58 41.5	03/11/2010 21:08 68.7	05/11/2010 22:18 64.8
28/10/2010 20:33 67.1	30/10/2010 21:43 65.4	31/10/2010 14:53 61.2	01/11/2010 20:03 65.9	03/11/2010 21:13 67.6	05/11/2010 22:23 65.0
28/10/2010 20:38 69.2	30/10/2010 21:48 67.3	31/10/2010 14:58 65.1	01/11/2010 20:08 73.4	03/11/2010 21:18 67.3	05/11/2010 22:28 64.8
28/10/2010 20:43 63.0	30/10/2010 21:53 45.3	31/10/2010 15:03 63.0	01/11/2010 20:13 65.0	03/11/2010 21:23 65.1	05/11/2010 22:33 64.4
28/10/2010 20:48 62.6	30/10/2010 21:58 63.0	31/10/2010 15:08 68.1	01/11/2010 20:18 68.0	03/11/2010 21:28 66.7	05/11/2010 22:38 65.8
28/10/2010 20:53 68.7	30/10/2010 22:03 68.7	31/10/2010 15:13 65.5	01/11/2010 20:23 61.9	03/11/2010 21:33 69.4	05/11/2010 22:43 64.1
28/10/2010 20:58 68.6	30/10/2010 22:08 65.1	31/10/2010 15:18 67.4	01/11/2010 20:28 66.5	03/11/2010 21:38 67.4	05/11/2010 22:48 64.4
28/10/2010 21:03 65.2	30/10/2010 22:13 69.1	31/10/2010 15:23 65.2	01/11/2010 20:33 66.4	03/11/2010 21:43 73.2	05/11/2010 22:53 64.3
28/10/2010 21:08 55.8	30/10/2010 22:18 74.2	31/10/2010 15:28 68.6	01/11/2010 20:38 68.2	03/11/2010 21:48 68.6	05/11/2010 22:58 64.8
28/10/2010 21:13 68.3	30/10/2010 22:23 64.2	31/10/2010 15:33 61.1	01/11/2010 20:43 53.4	03/11/2010 21:53 68.5	06/11/2010 19:03 64.2
28/10/2010 21:18 65.9	30/10/2010 22:28 63.5	31/10/2010 15:38 67.7	01/11/2010 20:48 66.8	03/11/2010 21:58 68.1	06/11/2010 19:08 63.5
28/10/2010 21:23 61.5	30/10/2010 22:33 66.6	31/10/2010 15:43 66.7	01/11/2010 20:53 71.3	03/11/2010 22:03 68.4	06/11/2010 19:13 63.4
28/10/2010 21:28 45.3	30/10/2010 22:38 69.2	31/10/2010 15:48 70.7	01/11/2010 20:58 68.7	03/11/2010 22:08 66.2	06/11/2010 19:18 63.8
28/10/2010 21:33 66.3	30/10/2010 22:43 68.8	31/10/2010 15:53 68.4	01/11/2010 21:03 65.5	03/11/2010 22:13 68.1	06/11/2010 19:23 65.1
28/10/2010 21:38 71.6	30/10/2010 22:48 67.7	31/10/2010 15:58 65.2	01/11/2010 21:08 68.2	03/11/2010 22:18 67.3	06/11/2010 19:28 65.5
28/10/2010 21:43 49.8	30/10/2010 22:53 65.9	31/10/2010 16:03 65.2	01/11/2010 21:13 73.0	03/11/2010 22:23 69.0	06/11/2010 19:33 65.8
28/10/2010 21:48 69.0	30/10/2010 22:58 65.7	31/10/2010 16:08 66.0	01/11/2010 21:18 66.8	03/11/2010 22:28 64.5	06/11/2010 19:38 65.7
28/10/2010 21:53 67.1	31/10/2010 07:03 63.8	31/10/2010 16:13 62.8	01/11/2010 21:23 66.6	03/11/2010 22:33 63.9	06/11/2010 19:43 65.5
28/10/2010 21:58 57.9	31/10/2010 07:08 62.0	31/10/2010 16:18 64.7	01/11/2010 21:28 63.6	03/11/2010 22:38 66.5	06/11/2010 19:48 65.5
28/10/2010 22:03 64.5	31/10/2010 07:13 63.9	31/10/2010 16:23 63.5	01/11/2010 21:33 66.6	03/11/2010 22:43 63.2	06/11/2010 19:53 65.4
28/10/2010 22:08 65.6	31/10/2010 07:18 62.4	31/10/2010 16:28 66.9	01/11/2010 21:38 75.4	03/11/2010 22:48 72.6	06/11/2010 19:58 66.1
28/10/2010 22:13 68.1	31/10/2010 07:23 60.9	31/10/2010 16:33 68.6	01/11/2010 21:43 69.0	03/11/2010 22:53 69.3	06/11/2010 20:03 65.5
28/10/2010 22:18 63.9	31/10/2010 07:28 62.1	31/10/2010 16:38 66.2	01/11/2010 21:48 66.7	03/11/2010 22:58 67.8	06/11/2010 20:08 65.3
28/10/2010 22:23 61.7	31/10/2010 07:33 62.3	31/10/2010 16:43 65.3	01/11/2010 21:53 67.8	04/11/2010 19:03 63.3	06/11/2010 20:13 65.0
28/10/2010 22:28 58.5	31/10/2010 07:38 58.5	31/10/2010 16:48 60.7	01/11/2010 21:58 67.7	04/11/2010 19:08 62.9	06/11/2010 20:18 65.4
28/10/2010 22:33 64.9	31/10/2010 07:43 60.7	31/10/2010 16:53 61.4	01/11/2010 22:03 65.7	04/11/2010 19:13 63.3	06/11/2010 20:23 65.7
28/10/2010 22:38 67.1	31/10/2010 07:48 60.7	31/10/2010 16:58 61.7	01/11/2010 22:08 69.8	04/11/2010 19:18 63.5	06/11/2010 20:28 65.0
28/10/2010 22:43 64.9	31/10/2010 07:53 59.1	31/10/2010 17:03 66.8	01/11/2010 22:13 68.0	04/11/2010 19:23 63.6	06/11/2010 20:33 65.3
28/10/2010 22:48 57.7	31/10/2010 07:58 57.3	31/10/2010 17:08 67.9	01/11/2010 22:18 64.3	04/11/2010 19:28 63.6	06/11/2010 20:38 65.2
28/10/2010 22:53 66.5	31/10/2010 08:03 59.8	31/10/2010 17:13 64.8	01/11/2010 22:23 64.3	04/11/2010 19:33 61.6	06/11/2010 20:43 65.2
28/10/2010 22:58 68.4	31/10/2010 08:08 58.5	31/10/2010 17:18 66.9	01/11/2010 22:28 67.2	04/11/2010 19:38 63.5	06/11/2010 20:48 64.6
29/10/2010 19:03 66.0	31/10/2010 08:13 60.7	31/10/2010 17:23 64.8	01/11/2010 22:33 67.9	04/11/2010 19:43 62.0	06/11/2010 20:53 65.8
29/10/2010 19:08 65.3	31/10/2010 08:18 60.4	31/10/2010 17:28 64.3	01/11/2010 22:38 64.4	04/11/2010 19:48 62.9	06/11/2010 20:58 66.1
29/10/2010 19:13 64.8	31/10/2010 08:23 55.6	31/10/2010 17:33 65.9	01/11/2010 22:43 63.3	04/11/2010 19:53 64.3	06/11/2010 21:03 65.3
29/10/2010 19:18 67.4	31/10/2010 08:28 57.5	31/10/2010 17:38 64.7	01/11/2010 22:48 66.8	04/11/2010 19:58 64.9	06/11/2010 21:08 65.1
29/10/2010 19:23 67.5	31/10/2010 08:33 62.2	31/10/2010 17:43 68.6	01/11/2010 22:53 63.5	04/11/2010 20:03 65.1	06/11/2010 21:13 65.3
29/10/2010 19:28 66.8	31/10/2010 08:38 57.8	31/10/2010 17:48 67.2	01/11/2010 22:58 59.5	04/11/2010 20:08 65.0	06/11/2010 21:18 65.0
29/10/2010 19:33 69.0	31/10/2010 08:43 54.9	31/10/2010 17:53 66.2	02/11/2010 19:03 66.5	04/11/2010 20:13 64.5	06/11/2010 21:23 64.7
29/10/2010 19:38 59.4	31/10/2010 08:48 56.0	31/10/2010 17:58 61.8	02/11/2010 19:08 65.8	04/11/2010 20:18 64.9	06/11/2010 21:28 64.8
29/10/2010 19:43 69.0	31/10/2010 08:53 58.7	31/10/2010 18:03 62.1	02/11/2010 19:13 66.8	04/11/2010 20:23 65.8	06/11/2010 21:33 65.4
29/10/2010 19:48 63.0	31/10/2010 08:58 55.3	31/10/2010 18:08 66.0	02/11/2010 19:18 67.4	04/11/2010 20:28 64.6	06/11/2010 21:38 65.1
29/10/2010 19:53 64.5	31/10/2010 09:03 60.6	31/10/2010 18:13 67.6	02/11/2010 19:23 69.1	04/11/2010 20:33 64.1	06/11/2010 21:43 64.9
29/10/2010 19:58 69.0	31/10/2010 09:08 58.1	31/10/2010 18:18 66.8	02/11/2010 19:28 56.5	04/11/2010 20:38 64.7	06/11/2010 21:48 65.6
29/10/2010 20:03 67.9	31/10/2010 09:13 61.6	31/10/2010 18:23 61.0	02/11/2010 19:33 66.6	04/11/2010 20:43 64.0	06/11/2010 21:53 64.4
29/10/2010 20:08 69.1	31/10/2010 09:18 61.8	31/10/2010 18:28 63.4	02/11/2010 19:38 66.8	04/11/2010 20:48 64.5	06/11/2010 21:58 63.9
29/10/2010 20:13 66.9	31/10/2010 09:23 60.9	31/10/2010 18:33 66.4	02/11/2010 19:43 68.0	04/11/2010 20:53 64.2	06/11/2010 22:03 64.9
29/10/2010 20:18 67.3	31/10/2010 09:28 58.4	31/10/2010 18:38 67.9	02/11/2010 19:48 68.0	04/11/2010 20:58 64.1	06/11/2010 22:08 64.3
29/10/2010 20:23 69.1	31/10/2010 09:33 58.3	31/10/2010 18:43 65.3	02/11/2010 19:53 75.5	04/11/2010 21:03 64.2	06/11/2010 22:13 64.7
29/10/2010 20:28 67.2	31/10/2010 09:38 55.2	31/10/2010 18:48 64.1	02/11/2010 19:58 63.9	04/11/2010 21:08 64.1	06/11/2010 22:18 64.7
29/10/2010 20:33 71.4	31/10/2010 09:43 58.3	31/10/2010 18:53 61.4	02/11/2010 20:03 56.7	04/11/2010 21:13 64.7	06/11/2010 22:23 64.8
29/10/2010 20:38 69.2	31/10/2010 09:48 56.3	31/10/2010 18:58 63.5	02/11/2010 20:08 69.4	04/11/2010 21:18 63.5	06/11/2010 22:28 64.1
29/10/2010 20:43 63.3	31/10/2010 09:53 56.8	31/10/2010 19:03 65.7	02/11/2010 20:13 58.7	04/11/2010 21:23 65.8	06/11/2010 22:33 64.7
29/10/2010 20:48 68.7	31/10/2010 09:58 56.3	31/10/2010 19:08 65.5	02/11/2010 20:18 67.0	04/11/2010 21:28 65.0	06/11/2010 22:38 64.2
29/10/2010 20:53 63.3	31/10/2010 10:03 60.0	31/10/2010 19:13 63.3	02/11/2010 20:23 64.1	04/11/2010 21:33 64.5	06/11/2010 22:43 64.7
29/10/2010 20:58 68.2	31/10/2010 10:08 58.4	31/10/2010 19:18 62.7	02/11/2010 20:28 56.7	04/11/2010 21:38 64.9	06/11/2010 22:48 65.0
29/10/2010 21:03 61.8	31/10/2010 10:13 55.9	31/10/2010 19:23 64.8	02/11/2010 20:33 68.9	04/11/2010 21:43 64.2	06/11/2010 22:53 64.5
29/10/2010 21:08 59.1	31/10/2010 10:18 58.2	31/10/2010 19:28 62.7	02/11/2010 20:38 66.3	04/11/2010 21:48 64.1	06/11/2010 22:58 65.1
29/10/2010 21:13 67.5	31/10/2010 10:23 59.4	31/10/2010 19:33 62.5	02/11/2010 20:43 68.3	04/11/2010 21:53 64.4	07/11/2010 07:03 63.3
29/10/2010 21:18 68.9	31/10/2010 10:28 59.4	31/10/2010 19:38 61.2	02/11/2010 20:48 63.2	04/11/2010 21:58 64.9	07/11/2010 07:08 64.2
29/10/2010 21:23 71.8	31/10/2010 10:33 54.2	31/10/2010 19:43 61.3	02/11/2010 20:53 66.5	04/11/2010 22:03 64.4	07/11/2010 07:13 63.3
29/10/2010 21:28 64.1	31/10/2010 10:38 60.6	31/10/2010 19:48 62.3	02/11/2010 20:58 69.7	04/11/2010 22:08 64.2	07/11/2010 07:18 63.1
29/10/2010 21:33 65.6	31/10/2010 10:43 54.3	31/10/2010 19:53 66.9	02/11/2010 21:03 65.0	04/11/2010 22:13 64.9	07/11/2010 07:23 63.8
29/10/2010 21:38 65.0	31/10/2010 10:48 59.8	31/10/2010 19:58 68.3	02/11/2010 21:08 67.1	04/11/2010 22:18 64.1	07/11/2010 07:28 63.3
29/10/2010 21:43 69.0	31/10/2010 10:53 57.0	31/10/2010 20:03 69.3	02/11/2010 21:13 66.2	04/11/2010 22:23 64.4	07/11/2010 07:33 62.9
29/10/2010 21:48 68.1	31/10/2010 10:58 58.8	31/10/2010 20:08 65.2	02/11/2010 21:18 68.4	04/11/2010 22:28 66.1	07/11/2010 07:38 64.1
29/10/2010 21:53 68.1	31/10/2010 11:03 60.9	31/10/2010 20:13 69.0	02/11/2010 21:23 65.2	04/11/2010 22:33 63.4	07/11/2010 07:43 63.3
29/10/2010 21:58 69.1	31/10/2010 11:08 55.7	31/10/2010 20:18 67.6	02/11/2010 21:28 68.7	04/11/2010 22:38 64.4	07/11/2010 07:48 63.7
29/10/2010 22:03 58.3	31/10/2010 11:13 53.8	31/10/2010 20:23 63.0	02/11/2010 21:33 69.4	04/11/2010 22:43 64.0	07/11/2010 07:53 64.4
29/10/2010 22:08 63.1	31/10/2010 11:18 57.3	31/10/2010 20:28 63.5	02/11/2010 21:38 71.6	04/11/2010 22:48 64.6	07/11/2010 07:58 66.9
29/10/2010 22:13 68.7	31/10/2010 11:23 55.4	31/10/2010 20:33 61.2	02/11/2010 21:43 66.6	04/11/2010 22:53 65.2	07/11/2010 08:03 63.7
29/10/2010 22:18 73.0	31/10/2010 11:28 60.2	31/10/2010 20:38 66.0	02/11/2010 21:48 73.2	04/11/2010 22:58 63.9	07/11/2010 08:08 64.2
29/10/2010 22:23 57.6	31/10/2010 11:33 51.1	31/10/2010 20:43 60.0	02/11/2010 21:53 68.3	05/11/2010 19:03 62.9	07/11/2010 08:13 64.1
29/10/2010 22:28 69.0	31/10/2010 11:38 58.8	31/10/2010 20:48 61.2	02/11/2010 21:58 66.5	05/11/2010 19:08 62.6	07/11/2010 08:18 64.3
29/10/2010 22:33 63.1	31/10/2010 11:43 59.9	31/10/2010 20:53 67.5	02/11/2010 22:03 66.3	05/11/2010 19:13 63.3	07/11/2010 08:23 65.5
29/10/2010 22:38 67.7	31/10/2010 11:48 62.2	31/10/2010 20:58 68.7	02/11/2010 22:08 72.0	05/11/2010 19:18 62.6	07/11/2010 08:28 65.6
29/10/2010 22:43 67.0	31/10/2010 11:53 55.5	31/10/2010 21:03 64.7	02/11/2010 22:13 64.2	05/11/2010 19:23 62.6	07/11/2010 08:33 64.5
29/10/2010 22:48 67.3	31/10/2010 11:58 54.8	31/10/2010 21:08 63.6	02/11/2010 22:18 63.4	05/11/2010 19:28 63.2	07/11/2010 08:38 64.6
29/10/2010 22:53 63.5	31/10/2010 12:03 56.2	31/10/2010 21:13 63.1	02/11/2010 22:23 69.2	05/11/2010 19:33 62.7	07/11/2010 08:43 64.7
29/10/2010 22:58 65.3	31/10/2010 12:08 54.7	31/10/2010 21:18 60.7	02/11/2010 22:28 68.4	05/11/2010 19:38 62.8	07/11/2010 08:48 64.7
30/10/2010 19:03 67.3	31/10/2010 12:13 54.8	31/10/2010 21:23 61.0	02/11/2010 22:33 66.1	05/11/2010 19:43 63.6	07/11/2010 08:53 64.8
30/10/2010 19:08 66.4	31/10/2010 12:18 56.1	31/10/2010 21:28 65.1	02/11/2010 22:38 68.0	05/11/2010 19:48 64.0	07/11/2010 08:58 65.1
30/10/2010 19:13 64.2	31/10/2010 12:23 55.5	31/10/2010 21:33 65.1	02/11/2010 22:43 68.6	05/11/2010 19:53 64.5	07/11/2010 09:03 64.6
30/10/2010 19:18 56.7	31/10/2010 12:28 58.9	31/10/2010 21:38 68.8	02/11/2010 22:48 68.1	05/11/2010 19:58 64.1	07/11/2010 09:08 64.9
30/10/2010 19:23 66.2	31/10/2010 12:33 55.5	31/10/2010 21:43 63.5	02/11/2010 22:53 64.3	05/11/2010 20:03 64.0	07/11/2010 09:13 65.0
30/10/2010 19:28 60.4	31/10/2010 12:38 56.9	31/10/2010 21:48 65.0	02/11/2010 22:58 66.7	05/11/2010 20:08 65.7	07/11/2010 09:18 65.0
30/10/2010 19:33 68.1	31/10/2010 12:43 58.8	31/10/2010 21:53 65.8	03/11/2010 19:03 64.0	05/11/2010 20:13 65.2	07/11/2010 09:23 65.1
30/10/2010 19:38 74.3	31/10/2010 12:48 60.8	31/10/2010 21:58 67.9	03/11/2010 19:08 66.8	05/11/2010 20:18 65.8	07/11/2010 09:28 65.6
30/10/2010 19:43 76.0	31/10/2010 12:53 57.2	31/10/2010 22:03 66.1	03/11/2010 19:13 69.3	05/11/2010 20:23 65.3	07/11/2010 09:33 65.3
30/10/2010 19:48 75.2	31/10/2010 12:58 57.2	31/10/2010 22:08 65.5	03/11/2010 19:18 66.3	05/11/2010 20:28 65.4	07/11/2010 09:38 64.9
30/10/2010 19:53 66.9	31/10/2010 13:03 56.3	31/10/2010 22:13 66.8	03/11/2010 19:23 66.4	05/11/2010 20:33 66.5	07/11/2010 09:43 67.3
30/10/2010 19:58 72.5	31/10/2010 13:08 61.9	31/10/2010 22:18 66.8	03/11/2010 19:28 69.1	05/11/2010 20:38 65.7	07/11/2010 09:48 65.2
30/10/2010 20:03 68.1	31/10/2010 13:13 60.4	31/10/2010 22:23 69.0	03/11/2010 19:33 67.1	05/11/2010 20:43 65.9	07/11/2010 09:53 65.4
30/10/2010 20:08 69.3	31/10/2010 13:18 59.1	31/10/2010 22:28 64.6	03/11/2010 19:38 67.8	05/11/2010 20:48 65.6	07/11/2010 09:58 65.3
30/10/2010 20:13 67.8	31/10/2010 13:23 60.7	31/10/2010 22:33 68.6	03/11/2010 19:43 67.8	05/11/2010 20:53 65.3	07/11/2010 10:03 65.7
30/10/2010 20:18 67.9	31/10/2010 13:28 59.5	31/10/2010 22:38 67.5	03/11/2010 19:48 67.6	05/11/2010 20:58 65.5	07/11/2010 10:08 66.0
30/10/2010 20:23 67.7	31/10/2010 13:33 57.4	31/10/2010 22:43 68.0	03/11/2010 19:53 56.7	05/11/2010 21:03 64.7	07/11/2010 10:13 65.9
30/10/2010 20:28 64.5	31/10/2010 13:38 63.9	31/10/2010 22:48 66.0	03/11/2010 19:58 71.8	05/11/2010 21:08 65.1	07/11/2010 10:18 65.3
30/10/2010 20:33 67.8	31/10/2010 13:43 58.0	31/10/2010 22:53 66.1	03/11/2010 20:03 66.5	05/11/2010 21:13 65.5	07/11/2010 10:23 65.2
30/10/2010 20:38 67.9	31/10/2010 13:48 61.2	31/10/2010 22:58 63.0	03/11/2010 20:08 67.5	05/11/2010 21:18 65.0	07/11/2010 10:28 66.5
30/10/2010 20:43 63.4	31/10/2010 13:53 60.7	01/11/2010 19:03 64.6	03/11/2010 20:13 65.4	05/11/2010 21:23 65.1	07/11/2010 10:33 66.7
30/10/2010 20:48 56.7	31/10/2010 13:58 66.4	01/11/2010 19:08 63.2	03/11/2010 20:18 68.6	05/11/2010 21:28 64.5	07/11/2010 10:38 65.5

Real-time Noise Data RTN1 (FEHD Hong Kong Transport Section Whitefield Depot)

07/11/2010 10:43 65.1	07/11/2010 19:53 64.3	09/11/2010 21:03 66.6	11/11/2010 22:13 67.8	14/11/2010 07:23 61.1	14/11/2010 16:33 55.8
07/11/2010 10:48 65.0	07/11/2010 19:58 64.5	09/11/2010 21:08 67.8	11/11/2010 22:18 67.8	14/11/2010 07:28 61.1	14/11/2010 16:38 56.9
07/11/2010 10:53 64.9	07/11/2010 20:03 64.8	09/11/2010 21:13 67.7	11/11/2010 22:23 70.5	14/11/2010 07:33 59.0	14/11/2010 16:43 66.7
07/11/2010 10:58 65.7	07/11/2010 20:08 64.6	09/11/2010 21:18 69.2	11/11/2010 22:28 56.9	14/11/2010 07:38 63.5	14/11/2010 16:48 65.0
07/11/2010 11:03 65.7	07/11/2010 20:13 64.0	09/11/2010 21:23 65.8	11/11/2010 22:33 67.0	14/11/2010 07:43 57.6	14/11/2010 16:53 64.4
07/11/2010 11:08 64.5	07/11/2010 20:18 65.1	09/11/2010 21:28 60.4	11/11/2010 22:38 71.4	14/11/2010 07:48 62.0	14/11/2010 16:58 65.0
07/11/2010 11:13 65.2	07/11/2010 20:23 63.7	09/11/2010 21:33 69.8	11/11/2010 22:43 66.1	14/11/2010 07:53 64.6	14/11/2010 17:03 66.8
07/11/2010 11:18 65.7	07/11/2010 20:28 65.5	09/11/2010 21:38 61.5	11/11/2010 22:48 67.2	14/11/2010 07:58 59.1	14/11/2010 17:08 68.3
07/11/2010 11:23 65.1	07/11/2010 20:33 65.1	09/11/2010 21:43 67.0	11/11/2010 22:53 67.5	14/11/2010 08:03 60.7	14/11/2010 17:13 67.0
07/11/2010 11:28 65.8	07/11/2010 20:38 64.1	09/11/2010 21:48 67.7	11/11/2010 22:58 66.9	14/11/2010 08:08 63.6	14/11/2010 17:18 64.7
07/11/2010 11:33 65.3	07/11/2010 20:43 64.2	09/11/2010 21:53 60.4	12/11/2010 19:03 62.8	14/11/2010 08:13 58.4	14/11/2010 17:23 63.8
07/11/2010 11:38 65.0	07/11/2010 20:48 64.4	09/11/2010 21:58 60.2	12/11/2010 19:08 63.3	14/11/2010 08:18 59.5	14/11/2010 17:28 64.6
07/11/2010 11:43 65.7	07/11/2010 20:53 64.2	09/11/2010 22:03 66.3	12/11/2010 19:13 63.0	14/11/2010 08:23 59.9	14/11/2010 17:33 65.9
07/11/2010 11:48 65.1	07/11/2010 20:58 63.8	09/11/2010 22:08 69.6	12/11/2010 19:18 63.8	14/11/2010 08:28 61.4	14/11/2010 17:38 66.5
07/11/2010 11:53 65.1	07/11/2010 21:03 65.8	09/11/2010 22:13 59.2	12/11/2010 19:23 63.8	14/11/2010 08:33 58.1	14/11/2010 17:43 66.6
07/11/2010 11:58 65.3	07/11/2010 21:08 64.5	09/11/2010 22:18 65.2	12/11/2010 19:28 63.7	14/11/2010 08:38 58.5	14/11/2010 17:48 67.3
07/11/2010 12:03 66.4	07/11/2010 21:13 66.4	09/11/2010 22:23 66.0	12/11/2010 19:33 62.6	14/11/2010 08:43 57.9	14/11/2010 17:53 67.8
07/11/2010 12:08 64.9	07/11/2010 21:18 66.6	09/11/2010 22:28 64.0	12/11/2010 19:38 62.7	14/11/2010 08:48 61.4	14/11/2010 17:58 61.2
07/11/2010 12:13 64.5	07/11/2010 21:23 66.4	09/11/2010 22:33 67.5	12/11/2010 19:43 62.2	14/11/2010 08:53 59.0	14/11/2010 18:03 66.0
07/11/2010 12:18 64.0	07/11/2010 21:28 64.4	09/11/2010 22:38 67.5	12/11/2010 19:48 62.8	14/11/2010 08:58 57.5	14/11/2010 18:08 62.9
07/11/2010 12:23 64.6	07/11/2010 21:33 64.1	09/11/2010 22:43 63.0	12/11/2010 19:53 63.1	14/11/2010 09:03 58.3	14/11/2010 18:13 64.6
07/11/2010 12:28 64.6	07/11/2010 21:38 64.2	09/11/2010 22:48 63.9	12/11/2010 19:58 64.1	14/11/2010 09:08 60.1	14/11/2010 18:18 61.9
07/11/2010 12:33 64.8	07/11/2010 21:43 64.1	09/11/2010 22:53 66.9	12/11/2010 20:03 63.6	14/11/2010 09:13 58.8	14/11/2010 18:23 63.6
07/11/2010 12:38 64.7	07/11/2010 21:48 64.1	09/11/2010 22:58 63.6	12/11/2010 20:08 63.7	14/11/2010 09:18 62.2	14/11/2010 18:28 65.4
07/11/2010 12:43 64.7	07/11/2010 21:53 63.8	10/11/2010 19:03 62.4	12/11/2010 20:13 63.7	14/11/2010 09:23 62.4	14/11/2010 18:33 68.8
07/11/2010 12:48 64.6	07/11/2010 21:58 64.2	10/11/2010 19:08 62.6	12/11/2010 20:18 63.8	14/11/2010 09:28 56.1	14/11/2010 18:38 66.2
07/11/2010 12:53 65.0	07/11/2010 22:03 64.1	10/11/2010 19:13 62.7	12/11/2010 20:23 64.4	14/11/2010 09:33 60.6	14/11/2010 18:43 64.5
07/11/2010 12:58 64.2	07/11/2010 22:08 64.1	10/11/2010 19:18 60.4	12/11/2010 20:28 63.8	14/11/2010 09:38 58.2	14/11/2010 18:48 63.6
07/11/2010 13:03 64.7	07/11/2010 22:13 64.4	10/11/2010 19:23 66.2	12/11/2010 20:33 64.4	14/11/2010 09:43 62.9	14/11/2010 18:53 62.7
07/11/2010 13:08 64.6	07/11/2010 22:18 64.0	10/11/2010 19:28 62.3	12/11/2010 20:38 63.7	14/11/2010 09:48 60.3	14/11/2010 18:58 63.2
07/11/2010 13:13 65.6	07/11/2010 22:23 64.1	10/11/2010 19:33 62.5	12/11/2010 20:43 64.4	14/11/2010 09:53 57.9	14/11/2010 19:03 62.6
07/11/2010 13:18 63.7	07/11/2010 22:28 63.9	10/11/2010 19:38 62.3	12/11/2010 20:48 63.2	14/11/2010 09:58 56.6	14/11/2010 19:08 63.2
07/11/2010 13:23 64.3	07/11/2010 22:33 63.7	10/11/2010 19:43 63.5	12/11/2010 20:53 63.7	14/11/2010 10:03 59.2	14/11/2010 19:13 59.1
07/11/2010 13:28 65.2	07/11/2010 22:38 64.5	10/11/2010 19:48 63.6	12/11/2010 20:58 62.4	14/11/2010 10:08 56.7	14/11/2010 19:18 62.2
07/11/2010 13:33 65.8	07/11/2010 22:43 63.9	10/11/2010 19:53 65.7	12/11/2010 21:03 63.0	14/11/2010 10:13 54.0	14/11/2010 19:23 65.9
07/11/2010 13:38 65.0	07/11/2010 22:48 63.9	10/11/2010 19:58 63.5	12/11/2010 21:08 62.8	14/11/2010 10:18 56.5	14/11/2010 19:28 62.4
07/11/2010 13:43 64.5	07/11/2010 22:53 63.6	10/11/2010 20:03 61.3	12/11/2010 21:13 63.1	14/11/2010 10:23 61.2	14/11/2010 19:33 64.2
07/11/2010 13:48 64.1	07/11/2010 22:58 63.6	10/11/2010 20:08 62.3	12/11/2010 21:18 62.5	14/11/2010 10:28 56.1	14/11/2010 19:38 65.6
07/11/2010 13:53 63.7	08/11/2010 19:03 65.1	10/11/2010 20:13 62.0	12/11/2010 21:23 62.4	14/11/2010 10:33 56.5	14/11/2010 19:43 61.8
07/11/2010 13:58 63.9	08/11/2010 19:08 68.5	10/11/2010 20:18 60.2	12/11/2010 21:28 62.6	14/11/2010 10:38 61.7	14/11/2010 19:48 64.8
07/11/2010 14:03 63.7	08/11/2010 19:13 67.5	10/11/2010 20:23 64.6	12/11/2010 21:33 61.9	14/11/2010 10:43 57.1	14/11/2010 19:53 61.5
07/11/2010 14:08 63.3	08/11/2010 19:18 67.4	10/11/2010 20:28 63.6	12/11/2010 21:38 62.3	14/11/2010 10:48 53.9	14/11/2010 19:58 66.3
07/11/2010 14:13 63.5	08/11/2010 19:23 59.0	10/11/2010 20:33 62.5	12/11/2010 21:43 61.9	14/11/2010 10:53 59.0	14/11/2010 20:03 66.5
07/11/2010 14:18 63.8	08/11/2010 19:28 68.1	10/11/2010 20:38 58.7	12/11/2010 21:48 62.2	14/11/2010 10:58 57.8	14/11/2010 20:08 62.6
07/11/2010 14:23 64.5	08/11/2010 19:33 69.6	10/11/2010 20:43 61.6	12/11/2010 21:53 62.3	14/11/2010 11:03 55.7	14/11/2010 20:13 64.9
07/11/2010 14:28 63.7	08/11/2010 19:38 58.2	10/11/2010 20:48 62.4	12/11/2010 21:58 61.9	14/11/2010 11:08 56.2	14/11/2010 20:18 63.4
07/11/2010 14:33 64.0	08/11/2010 19:43 67.2	10/11/2010 20:53 64.6	12/11/2010 22:03 61.6	14/11/2010 11:13 57.7	14/11/2010 20:23 67.9
07/11/2010 14:38 64.6	08/11/2010 19:48 57.9	10/11/2010 20:58 60.2	12/11/2010 22:08 61.7	14/11/2010 11:18 57.4	14/11/2010 20:28 65.9
07/11/2010 14:43 64.4	08/11/2010 19:53 65.7	10/11/2010 21:03 59.6	12/11/2010 22:13 61.9	14/11/2010 11:23 57.0	14/11/2010 20:33 65.2
07/11/2010 14:48 63.8	08/11/2010 19:58 71.7	10/11/2010 21:08 61.6	12/11/2010 22:18 61.7	14/11/2010 11:28 60.2	14/11/2010 20:38 66.9
07/11/2010 14:53 64.1	08/11/2010 20:03 68.8	10/11/2010 21:13 59.3	12/11/2010 22:23 62.1	14/11/2010 11:33 54.5	14/11/2010 20:43 64.4
07/11/2010 14:58 63.7	08/11/2010 20:08 69.0	10/11/2010 21:18 59.7	12/11/2010 22:28 62.0	14/11/2010 11:38 57.8	14/11/2010 20:48 65.3
07/11/2010 15:03 63.8	08/11/2010 20:13 68.2	10/11/2010 21:23 57.6	12/11/2010 22:33 61.9	14/11/2010 11:43 56.7	14/11/2010 20:53 67.2
07/11/2010 15:08 63.3	08/11/2010 20:18 65.9	10/11/2010 21:28 60.9	12/11/2010 22:38 62.8	14/11/2010 11:48 58.9	14/11/2010 20:58 68.7
07/11/2010 15:13 63.3	08/11/2010 20:23 64.5	10/11/2010 21:33 62.8	12/11/2010 22:43 63.5	14/11/2010 11:53 57.6	14/11/2010 21:03 66.1
07/11/2010 15:18 64.2	08/11/2010 20:28 68.2	10/11/2010 21:38 62.1	12/11/2010 22:48 63.4	14/11/2010 11:58 59.6	14/11/2010 21:08 64.4
07/11/2010 15:23 64.8	08/11/2010 20:33 60.5	10/11/2010 21:43 64.2	12/11/2010 22:53 63.8	14/11/2010 12:03 56.8	14/11/2010 21:13 64.2
07/11/2010 15:28 63.4	08/11/2010 20:38 59.6	10/11/2010 21:48 61.2	12/11/2010 22:58 63.0	14/11/2010 12:08 59.7	14/11/2010 21:18 64.5
07/11/2010 15:33 64.4	08/11/2010 20:43 66.3	10/11/2010 21:53 60.7	13/11/2010 19:03 63.6	14/11/2010 12:13 59.6	14/11/2010 21:23 61.9
07/11/2010 15:38 64.4	08/11/2010 20:48 64.8	10/11/2010 21:58 66.9	13/11/2010 19:08 63.5	14/11/2010 12:18 57.0	14/11/2010 21:28 65.0
07/11/2010 15:43 65.1	08/11/2010 20:53 59.7	10/11/2010 22:03 57.4	13/11/2010 19:13 66.4	14/11/2010 12:23 59.1	14/11/2010 21:33 65.2
07/11/2010 15:48 64.6	08/11/2010 20:58 68.3	10/11/2010 22:08 59.3	13/11/2010 19:18 62.5	14/11/2010 12:28 57.1	14/11/2010 21:38 61.0
07/11/2010 15:53 68.6	08/11/2010 21:03 64.4	10/11/2010 22:13 65.0	13/11/2010 19:23 63.6	14/11/2010 12:33 57.8	14/11/2010 21:43 66.6
07/11/2010 15:58 65.0	08/11/2010 21:08 65.9	10/11/2010 22:18 61.4	13/11/2010 19:28 64.0	14/11/2010 12:38 60.6	14/11/2010 21:48 66.7
07/11/2010 16:03 64.8	08/11/2010 21:13 74.0	10/11/2010 22:23 57.3	13/11/2010 19:33 65.0	14/11/2010 12:43 59.8	14/11/2010 21:53 69.4
07/11/2010 16:08 65.2	08/11/2010 21:18 63.5	10/11/2010 22:28 61.2	13/11/2010 19:38 64.8	14/11/2010 12:48 60.8	14/11/2010 21:58 65.7
07/11/2010 16:13 64.7	08/11/2010 21:23 67.9	10/11/2010 22:33 60.8	13/11/2010 19:43 63.3	14/11/2010 12:53 58.5	14/11/2010 22:03 67.6
07/11/2010 16:18 65.4	08/11/2010 21:28 67.8	10/11/2010 22:38 60.3	13/11/2010 19:48 64.3	14/11/2010 12:58 55.3	14/11/2010 22:08 66.2
07/11/2010 16:23 65.3	08/11/2010 21:33 65.6	10/11/2010 22:43 60.7	13/11/2010 19:53 62.6	14/11/2010 13:03 62.9	14/11/2010 22:13 66.7
07/11/2010 16:28 65.3	08/11/2010 21:38 63.9	10/11/2010 22:48 65.9	13/11/2010 19:58 62.4	14/11/2010 13:08 63.2	14/11/2010 22:18 65.6
07/11/2010 16:33 65.2	08/11/2010 21:43 68.0	10/11/2010 22:53 59.8	13/11/2010 20:03 63.7	14/11/2010 13:13 57.9	14/11/2010 22:23 67.4
07/11/2010 16:38 65.1	08/11/2010 21:48 68.4	10/11/2010 22:58 61.2	13/11/2010 20:08 66.9	14/11/2010 13:18 60.4	14/11/2010 22:28 66.0
07/11/2010 16:43 65.3	08/11/2010 21:53 68.1	11/11/2010 19:03 63.6	13/11/2010 20:13 62.1	14/11/2010 13:23 57.3	14/11/2010 22:33 67.3
07/11/2010 16:48 64.9	08/11/2010 21:58 68.9	11/11/2010 19:08 65.8	13/11/2010 20:18 65.7	14/11/2010 13:28 60.2	14/11/2010 22:38 67.5
07/11/2010 16:53 65.1	08/11/2010 22:03 65.6	11/11/2010 19:13 67.5	13/11/2010 20:23 69.1	14/11/2010 13:33 58.2	14/11/2010 22:43 66.4
07/11/2010 16:58 65.0	08/11/2010 22:08 66.8	11/11/2010 19:18 60.5	13/11/2010 20:28 67.8	14/11/2010 13:38 60.9	14/11/2010 22:48 65.2
07/11/2010 17:03 64.9	08/11/2010 22:13 67.8	11/11/2010 19:23 65.9	13/11/2010 20:33 69.2	14/11/2010 13:43 63.3	14/11/2010 22:53 67.8
07/11/2010 17:08 64.5	08/11/2010 22:18 66.1	11/11/2010 19:28 64.5	13/11/2010 20:38 68.1	14/11/2010 13:48 62.8	14/11/2010 22:58 65.5
07/11/2010 17:13 64.9	08/11/2010 22:23 69.0	11/11/2010 19:33 68.7	13/11/2010 20:43 48.7	14/11/2010 13:53 58.7	15/11/2010 19:03 64.8
07/11/2010 17:18 65.1	08/11/2010 22:28 65.3	11/11/2010 19:38 67.1	13/11/2010 20:48 69.1	14/11/2010 13:58 62.9	15/11/2010 19:08 64.7
07/11/2010 17:23 65.1	08/11/2010 22:33 69.2	11/11/2010 19:43 63.9	13/11/2010 20:53 68.6	14/11/2010 14:03 60.7	15/11/2010 19:13 64.3
07/11/2010 17:28 66.4	08/11/2010 22:38 66.8	11/11/2010 19:48 66.4	13/11/2010 20:58 68.9	14/11/2010 14:08 60.7	15/11/2010 19:18 64.6
07/11/2010 17:33 64.8	08/11/2010 22:43 59.5	11/11/2010 19:53 73.1	13/11/2010 21:03 69.1	14/11/2010 14:13 62.1	15/11/2010 19:23 64.8
07/11/2010 17:38 65.2	08/11/2010 22:48 68.4	11/11/2010 19:58 70.7	13/11/2010 21:08 68.3	14/11/2010 14:18 61.2	15/11/2010 19:28 64.2
07/11/2010 17:43 65.7	08/11/2010 22:53 68.9	11/11/2010 20:03 65.2	13/11/2010 21:13 68.4	14/11/2010 14:23 58.6	15/11/2010 19:33 64.7
07/11/2010 17:48 65.7	08/11/2010 22:58 69.0	11/11/2010 20:08 70.1	13/11/2010 21:18 68.2	14/11/2010 14:28 56.8	15/11/2010 19:38 65.4
07/11/2010 17:53 65.4	09/11/2010 19:03 67.1	11/11/2010 20:13 71.3	13/11/2010 21:23 67.9	14/11/2010 14:33 67.3	15/11/2010 19:43 65.1
07/11/2010 17:58 64.5	09/11/2010 19:08 67.8	11/11/2010 20:18 69.7	13/11/2010 21:28 66.7	14/11/2010 14:38 59.9	15/11/2010 19:48 65.3
07/11/2010 18:03 66.3	09/11/2010 19:13 64.4	11/11/2010 20:23 68.4	13/11/2010 21:33 69.0	14/11/2010 14:43 60.1	15/11/2010 19:53 65.0
07/11/2010 18:08 64.8	09/11/2010 19:18 69.2	11/11/2010 20:28 67.7	13/11/2010 21:38 68.2	14/11/2010 14:48 62.3	15/11/2010 19:58 65.3
07/11/2010 18:13 65.4	09/11/2010 19:23 66.3	11/11/2010 20:33 72.2	13/11/2010 21:43 67.2	14/11/2010 14:53 62.3	15/11/2010 20:03 65.8
07/11/2010 18:18 64.8	09/11/2010 19:28 68.6	11/11/2010 20:38 58.5	13/11/2010 21:48 61.9	14/11/2010 14:58 61.4	15/11/2010 20:08 65.0
07/11/2010 18:23 64.4	09/11/2010 19:33 68.5	11/11/2010 20:43 59.3	13/11/2010 21:53 62.1	14/11/2010 15:03 65.9	15/11/2010 20:13 64.9
07/11/2010 18:28 63.9	09/11/2010 19:38 69.0	11/11/2010 20:48 65.3	13/11/2010 21:58 62.3	14/11/2010 15:08 64.6	15/11/2010 20:18 64.9
07/11/2010 18:33 63.3	09/11/2010 19:43 68.1	11/11/2010 20:53 72.1	13/11/2010 22:03 62.3	14/11/2010 15:13 67.4	15/11/2010 20:23 65.2
07/11/2010 18:38 64.1	09/11/2010 19:48 65.1	11/11/2010 20:58 68.5	13/11/2010 22:08 61.5	14/11/2010 15:18 58.3	15/11/2010 20:28 66.8
07/11/2010 18:43 63.6	09/11/2010 19:53 68.1	11/11/2010 21:03 65.5	13/11/2010 22:13 61.9	14/11/2010 15:23 64.3	15/11/2010 20:33 64.7
07/11/2010 18:48 62.5	09/11/2010 19:58 64.0	11/11/2010 21:08 62.2	13/11/2010 22:18 61.5	14/11/2010 15:28 67.6	15/11/2010 20:38 64.4
07/11/2010 18:53 63.4	09/11/2010 20:03 68.0	11/11/2010 21:13 68.3	13/11/2010 22:23 62.3	14/11/2010 15:33 62.4	15/11/2010 20:43 64.7
07/11/2010 18:58 64.4	09/11/2010 20:08 67.8	11/11/2010 21:18 69.0	13/11/2010 22:28 61.0	14/11/2010 15:38 47.3	15/11/2010 20:48 64.2
07/11/2010 19:03 64.0	09/11/2010 20:13 55.1	11/11/2010 21:23 67.8	13/11/2010 22:33 61.5	14/11/2010 15:43 72.5	15/11/2010 20:53 64.6
07/11/2010 19:08 64.9	09/11/2010 20:18 65.6	11/11/2010 21:28 68.6	13/11/2010 22:38 62.1	14/11/2010 15:48 62.4	15/11/2010 20:58 64.0
07/11/2010 19:13 64.5	09/11/2010 20:23 68.1	11/11/2010 21:33 63.1	13/11/2010 22:43 61.4	14/11/2010 15:53 69.2	15/11/2010 21:03 64.2
07/11/2010 19:18 64.3	09/11/2010 20:28 67.1	11/11/2010 21:38 68.2	13/11/2010 22:48 62.0	14/11/2010 15:58 62.2	15/11/2010 21:08 64.0
07/11/2010 19:23 64.5	09/11/2010 20:33 67.7	11/11/2010 21:43 68.6	13/11/2010 22:53 61.8	14/11/2010 16:03 66.1	15/11/2010 21:13 64.4
07/11/2010 19:28 64.4	09/11/2010 20:38 68.8	11/11/2010 21:48 62.7	13/11/2010 22:58 61.8	14/11/2010 16:08 66.9	15/11/2010 21:18 64.3
07/11/2010 19:33 64.5	09/11/2010 20:43 63.8	11/11/2010 21:53 68.6	14/11/2010 07:03 61.1	14/11/2010 16:13 62.4	15/11/2010 21:23 64.3
07/11/2010 19:38 64.3	09/11/2010 20:48 63.7	11/11/2010 21:58 72.1	14/11/2010 07:08 64.3	14/11/2010 16:18 61.0	15/11/2010 21:28 64.5
07/11/2010 19:43 64.8	09/11/2010 20:53 66.5	11/11/2010 22:03 67.8	14/11/2010 07:13 56.7	14/11/2010 16:23 65.3	15/11/2010 21:33 63.9
07/11/2010 19:48 65.5	09/11/2010 20:58 67.7	11/11/2010 22:08 66.1	14/11/2010 07:18 59.7	14/11/2010 16:28 64.6	15/11/2010 21:38 64.7

Real-time Noise Data RTN1 (FEHD Hong Kong Transport Section Whitefield Depot)

15/11/2010 21:43 64.6	17/11/2010 22:53 65.9	20/11/2010 20:03 65.7	21/11/2010 13:13 64.2	21/11/2010 22:23 64.5	24/11/2010 19:33 63.5
15/11/2010 21:48 64.2	17/11/2010 22:58 66.4	20/11/2010 20:08 64.6	21/11/2010 13:18 63.5	21/11/2010 22:28 63.7	24/11/2010 19:38 63.7
15/11/2010 21:53 64.6	18/11/2010 19:03 64.1	20/11/2010 20:13 64.7	21/11/2010 13:23 63.8	21/11/2010 22:33 64.4	24/11/2010 19:43 63.4
15/11/2010 21:58 64.2	18/11/2010 19:08 65.3	20/11/2010 20:18 65.0	21/11/2010 13:28 64.3	21/11/2010 22:38 63.8	24/11/2010 19:48 63.7
15/11/2010 22:03 63.9	18/11/2010 19:13 63.9	20/11/2010 20:23 64.2	21/11/2010 13:33 63.7	21/11/2010 22:43 64.1	24/11/2010 19:53 64.1
15/11/2010 22:08 64.5	18/11/2010 19:18 64.0	20/11/2010 20:28 64.8	21/11/2010 13:38 63.5	21/11/2010 22:48 64.4	24/11/2010 19:58 64.5
15/11/2010 22:13 64.0	18/11/2010 19:23 64.6	20/11/2010 20:33 64.5	21/11/2010 13:43 63.9	21/11/2010 22:53 64.1	24/11/2010 20:03 66.6
15/11/2010 22:18 63.7	18/11/2010 19:28 64.3	20/11/2010 20:38 64.5	21/11/2010 13:48 63.4	21/11/2010 22:58 65.4	24/11/2010 20:08 65.5
15/11/2010 22:23 64.0	18/11/2010 19:33 64.8	20/11/2010 20:43 64.1	21/11/2010 13:53 65.8	22/11/2010 19:03 66.0	24/11/2010 20:13 65.5
15/11/2010 22:28 63.7	18/11/2010 19:38 65.3	20/11/2010 20:48 64.9	21/11/2010 13:58 63.3	22/11/2010 19:08 64.6	24/11/2010 20:18 65.1
15/11/2010 22:33 64.0	18/11/2010 19:43 65.0	20/11/2010 20:53 63.9	21/11/2010 14:03 63.0	22/11/2010 19:13 65.2	24/11/2010 20:23 65.7
15/11/2010 22:38 64.2	18/11/2010 19:48 65.1	20/11/2010 20:58 65.2	21/11/2010 14:08 63.1	22/11/2010 19:18 65.0	24/11/2010 20:28 65.2
15/11/2010 22:43 64.0	18/11/2010 19:53 65.0	20/11/2010 21:03 64.3	21/11/2010 14:13 63.2	22/11/2010 19:23 65.2	24/11/2010 20:33 65.3
15/11/2010 22:48 63.4	18/11/2010 19:58 66.0	20/11/2010 21:08 64.3	21/11/2010 14:18 63.4	22/11/2010 19:28 64.2	24/11/2010 20:38 64.9
15/11/2010 22:53 63.4	18/11/2010 20:03 65.2	20/11/2010 21:13 64.9	21/11/2010 14:23 63.5	22/11/2010 19:33 64.8	24/11/2010 20:43 64.5
15/11/2010 22:58 63.8	18/11/2010 20:08 65.2	20/11/2010 21:18 64.5	21/11/2010 14:28 63.0	22/11/2010 19:38 65.3	24/11/2010 20:48 64.8
16/11/2010 19:03 63.8	18/11/2010 20:13 65.8	20/11/2010 21:23 64.6	21/11/2010 14:33 63.2	22/11/2010 19:43 64.7	24/11/2010 20:53 64.6
16/11/2010 19:08 63.9	18/11/2010 20:18 64.7	20/11/2010 21:28 64.2	21/11/2010 14:38 64.2	22/11/2010 19:48 64.9	24/11/2010 20:58 64.9
16/11/2010 19:13 64.8	18/11/2010 20:23 64.9	20/11/2010 21:33 64.8	21/11/2010 14:43 63.8	22/11/2010 19:53 65.4	24/11/2010 21:03 64.7
16/11/2010 19:18 65.0	18/11/2010 20:28 65.9	20/11/2010 21:38 64.5	21/11/2010 14:48 63.7	22/11/2010 19:58 65.3	24/11/2010 21:08 64.7
16/11/2010 19:23 64.6	18/11/2010 20:33 65.5	20/11/2010 21:43 64.4	21/11/2010 14:53 63.4	22/11/2010 20:03 65.4	24/11/2010 21:13 64.7
16/11/2010 19:28 65.8	18/11/2010 20:38 65.1	20/11/2010 21:48 63.9	21/11/2010 14:58 63.9	22/11/2010 20:08 65.2	24/11/2010 21:18 65.2
16/11/2010 19:33 66.1	18/11/2010 20:43 65.2	20/11/2010 21:53 63.7	21/11/2010 15:03 63.3	22/11/2010 20:13 64.7	24/11/2010 21:23 64.5
16/11/2010 19:38 65.8	18/11/2010 20:48 64.6	20/11/2010 21:58 64.6	21/11/2010 15:08 64.3	22/11/2010 20:18 66.6	24/11/2010 21:28 65.0
16/11/2010 19:43 65.8	18/11/2010 20:53 66.5	20/11/2010 22:03 64.0	21/11/2010 15:13 64.7	22/11/2010 20:23 66.1	24/11/2010 21:33 65.3
16/11/2010 19:48 65.7	18/11/2010 20:58 64.8	20/11/2010 22:08 64.2	21/11/2010 15:18 64.7	22/11/2010 20:28 65.4	24/11/2010 21:38 64.7
16/11/2010 19:53 65.9	18/11/2010 21:03 66.3	20/11/2010 22:13 64.1	21/11/2010 15:23 64.8	22/11/2010 20:33 65.5	24/11/2010 21:43 64.5
16/11/2010 19:58 65.3	18/11/2010 21:08 64.5	20/11/2010 22:18 64.0	21/11/2010 15:28 64.6	22/11/2010 20:38 65.5	24/11/2010 21:48 64.7
16/11/2010 20:03 65.3	18/11/2010 21:13 64.6	20/11/2010 22:23 65.3	21/11/2010 15:33 65.1	22/11/2010 20:43 65.8	24/11/2010 21:53 64.9
16/11/2010 20:08 66.0	18/11/2010 21:18 64.4	20/11/2010 22:28 64.8	21/11/2010 15:38 65.5	22/11/2010 20:48 65.6	24/11/2010 21:58 65.6
16/11/2010 20:13 65.7	18/11/2010 21:23 65.0	20/11/2010 22:33 64.6	21/11/2010 15:43 64.7	22/11/2010 20:53 65.3	24/11/2010 22:03 64.7
16/11/2010 20:18 65.1	18/11/2010 21:28 65.1	20/11/2010 22:38 64.8	21/11/2010 15:48 65.0	22/11/2010 20:58 67.6	24/11/2010 22:08 64.0
16/11/2010 20:23 66.0	18/11/2010 21:33 64.7	20/11/2010 22:43 65.0	21/11/2010 15:53 65.0	22/11/2010 21:03 66.1	24/11/2010 22:13 64.7
16/11/2010 20:28 65.3	18/11/2010 21:38 65.2	20/11/2010 22:48 64.6	21/11/2010 15:58 64.8	22/11/2010 21:08 64.8	24/11/2010 22:18 64.2
16/11/2010 20:33 65.8	18/11/2010 21:43 64.2	20/11/2010 22:53 64.0	21/11/2010 16:03 65.1	22/11/2010 21:13 64.7	24/11/2010 22:23 64.3
16/11/2010 20:38 65.3	18/11/2010 21:48 64.2	20/11/2010 22:58 64.1	21/11/2010 16:08 65.0	22/11/2010 21:18 65.4	24/11/2010 22:28 64.8
16/11/2010 20:43 64.3	18/11/2010 21:53 66.7	21/11/2010 07:03 63.1	21/11/2010 16:13 64.4	22/11/2010 21:23 65.2	24/11/2010 22:33 64.4
16/11/2010 20:48 64.6	18/11/2010 21:58 64.7	21/11/2010 07:08 63.4	21/11/2010 16:18 65.0	22/11/2010 21:28 65.2	24/11/2010 22:38 64.0
16/11/2010 20:53 65.2	18/11/2010 22:03 66.2	21/11/2010 07:13 64.0	21/11/2010 16:23 64.9	22/11/2010 21:33 65.0	24/11/2010 22:43 64.6
16/11/2010 20:58 64.9	18/11/2010 22:08 64.3	21/11/2010 07:18 62.7	21/11/2010 16:28 64.8	22/11/2010 21:38 65.5	24/11/2010 22:48 64.4
16/11/2010 21:03 65.0	18/11/2010 22:13 64.7	21/11/2010 07:23 63.9	21/11/2010 16:33 65.7	22/11/2010 21:43 64.6	24/11/2010 22:53 64.6
16/11/2010 21:08 64.9	18/11/2010 22:18 64.3	21/11/2010 07:28 63.3	21/11/2010 16:38 65.8	22/11/2010 21:48 64.5	24/11/2010 22:58 64.2
16/11/2010 21:13 65.3	18/11/2010 22:23 64.6	21/11/2010 07:33 63.2	21/11/2010 16:43 64.6	22/11/2010 21:53 65.2	25/11/2010 19:03 63.0
16/11/2010 21:18 64.7	18/11/2010 22:28 64.4	21/11/2010 07:38 63.2	21/11/2010 16:48 65.1	22/11/2010 21:58 64.9	25/11/2010 19:08 62.5
16/11/2010 21:23 64.5	18/11/2010 22:33 64.7	21/11/2010 07:43 63.1	21/11/2010 16:53 64.6	22/11/2010 22:03 64.5	25/11/2010 19:13 62.8
16/11/2010 21:28 64.7	18/11/2010 22:38 65.5	21/11/2010 07:48 63.5	21/11/2010 16:58 64.5	22/11/2010 22:08 64.7	25/11/2010 19:18 62.7
16/11/2010 21:33 64.6	18/11/2010 22:43 64.6	21/11/2010 07:53 64.1	21/11/2010 17:03 64.5	22/11/2010 22:13 65.1	25/11/2010 19:23 63.1
16/11/2010 21:38 65.1	18/11/2010 22:48 64.3	21/11/2010 07:58 66.4	21/11/2010 17:08 65.3	22/11/2010 22:18 65.1	25/11/2010 19:28 64.1
16/11/2010 21:43 65.0	18/11/2010 22:53 64.7	21/11/2010 08:03 63.7	21/11/2010 17:13 64.8	22/11/2010 22:23 65.0	25/11/2010 19:33 64.8
16/11/2010 21:48 65.0	18/11/2010 22:58 64.6	21/11/2010 08:08 64.0	21/11/2010 17:18 65.1	22/11/2010 22:28 64.8	25/11/2010 19:38 65.7
16/11/2010 21:53 65.1	19/11/2010 19:03 65.0	21/11/2010 08:13 63.2	21/11/2010 17:23 65.1	22/11/2010 22:33 64.6	25/11/2010 19:43 65.6
16/11/2010 21:58 65.1	19/11/2010 19:08 65.5	21/11/2010 08:18 64.6	21/11/2010 17:28 64.7	22/11/2010 22:38 64.6	25/11/2010 19:48 65.9
16/11/2010 22:03 64.9	19/11/2010 19:13 65.0	21/11/2010 08:23 65.1	21/11/2010 17:33 64.8	22/11/2010 22:43 64.5	25/11/2010 19:53 65.6
16/11/2010 22:08 65.0	19/11/2010 19:18 65.6	21/11/2010 08:28 65.0	21/11/2010 17:38 65.4	22/11/2010 22:48 64.7	25/11/2010 19:58 65.8
16/11/2010 22:13 64.6	19/11/2010 19:23 65.2	21/11/2010 08:33 66.0	21/11/2010 17:43 64.4	22/11/2010 22:53 64.6	25/11/2010 20:03 65.1
16/11/2010 22:18 64.9	19/11/2010 19:28 66.0	21/11/2010 08:38 65.4	21/11/2010 17:48 64.6	22/11/2010 22:58 64.6	25/11/2010 20:08 65.8
16/11/2010 22:23 64.9	19/11/2010 19:33 66.2	21/11/2010 08:43 64.8	21/11/2010 17:53 65.2	23/11/2010 19:03 65.5	25/11/2010 20:13 65.5
16/11/2010 22:28 64.7	19/11/2010 19:38 66.2	21/11/2010 08:48 64.9	21/11/2010 17:58 64.8	23/11/2010 19:08 64.9	25/11/2010 20:18 65.2
16/11/2010 22:33 64.2	19/11/2010 19:43 66.5	21/11/2010 08:53 65.5	21/11/2010 18:03 64.4	23/11/2010 19:13 65.7	25/11/2010 20:23 65.7
16/11/2010 22:38 64.4	19/11/2010 19:48 67.3	21/11/2010 08:58 64.8	21/11/2010 18:08 64.5	23/11/2010 19:18 65.9	25/11/2010 20:28 64.9
16/11/2010 22:43 64.4	19/11/2010 19:53 66.5	21/11/2010 09:03 64.7	21/11/2010 18:13 64.6	23/11/2010 19:23 65.6	25/11/2010 20:33 65.2
16/11/2010 22:48 65.0	19/11/2010 19:58 67.1	21/11/2010 09:08 64.3	21/11/2010 18:18 64.7	23/11/2010 19:28 65.8	25/11/2010 20:38 65.0
16/11/2010 22:53 64.3	19/11/2010 20:03 66.5	21/11/2010 09:13 63.8	21/11/2010 18:23 64.7	23/11/2010 19:33 65.4	25/11/2010 20:43 65.1
16/11/2010 22:58 64.4	19/11/2010 20:08 67.1	21/11/2010 09:18 64.7	21/11/2010 18:28 63.6	23/11/2010 19:38 65.3	25/11/2010 20:48 64.6
17/11/2010 19:03 65.6	19/11/2010 20:13 66.2	21/11/2010 09:23 64.9	21/11/2010 18:33 63.1	23/11/2010 19:43 65.9	25/11/2010 20:53 64.8
17/11/2010 19:08 68.4	19/11/2010 20:18 64.5	21/11/2010 09:28 65.1	21/11/2010 18:38 63.1	23/11/2010 19:48 66.4	25/11/2010 20:58 66.7
17/11/2010 19:13 67.4	19/11/2010 20:23 66.7	21/11/2010 09:33 64.8	21/11/2010 18:43 63.3	23/11/2010 19:53 65.9	25/11/2010 21:03 65.1
17/11/2010 19:18 66.0	19/11/2010 20:28 67.2	21/11/2010 09:38 64.7	21/11/2010 18:48 63.6	23/11/2010 19:58 65.1	25/11/2010 21:08 64.4
17/11/2010 19:23 60.9	19/11/2010 20:33 66.3	21/11/2010 09:43 65.2	21/11/2010 18:53 63.5	23/11/2010 20:03 65.8	25/11/2010 21:13 64.2
17/11/2010 19:28 65.3	19/11/2010 20:38 66.4	21/11/2010 09:48 65.3	21/11/2010 18:58 63.1	23/11/2010 20:08 66.2	25/11/2010 21:18 64.4
17/11/2010 19:33 59.5	19/11/2010 20:43 66.5	21/11/2010 09:53 65.8	21/11/2010 19:03 63.6	23/11/2010 20:13 65.8	25/11/2010 21:23 64.5
17/11/2010 19:38 67.1	19/11/2010 20:48 65.8	21/11/2010 09:58 65.3	21/11/2010 19:08 64.3	23/11/2010 20:18 67.0	25/11/2010 21:28 64.9
17/11/2010 19:43 68.8	19/11/2010 20:53 65.6	21/11/2010 10:03 65.2	21/11/2010 19:13 64.3	23/11/2010 20:23 64.8	25/11/2010 21:33 66.0
17/11/2010 19:48 59.2	19/11/2010 20:58 64.2	21/11/2010 10:08 65.3	21/11/2010 19:18 65.6	23/11/2010 20:28 66.2	25/11/2010 21:38 64.3
17/11/2010 19:53 66.8	19/11/2010 21:03 64.1	21/11/2010 10:13 65.4	21/11/2010 19:23 64.2	23/11/2010 20:33 65.3	25/11/2010 21:43 64.6
17/11/2010 19:58 41.5	19/11/2010 21:08 64.9	21/11/2010 10:18 64.8	21/11/2010 19:28 64.3	23/11/2010 20:38 65.1	25/11/2010 21:48 64.9
17/11/2010 20:03 69.0	19/11/2010 21:13 65.5	21/11/2010 10:23 64.8	21/11/2010 19:33 64.8	23/11/2010 20:43 66.1	25/11/2010 21:53 65.0
17/11/2010 20:08 69.3	19/11/2010 21:18 64.9	21/11/2010 10:28 65.3	21/11/2010 19:38 65.3	23/11/2010 20:48 64.8	25/11/2010 21:58 65.6
17/11/2010 20:13 61.5	19/11/2010 21:23 64.6	21/11/2010 10:33 65.3	21/11/2010 19:43 64.6	23/11/2010 20:53 64.8	25/11/2010 22:03 65.6
17/11/2010 20:18 69.1	19/11/2010 21:28 65.0	21/11/2010 10:38 65.1	21/11/2010 19:48 66.0	23/11/2010 20:58 65.0	25/11/2010 22:08 65.0
17/11/2010 20:23 67.9	19/11/2010 21:33 64.5	21/11/2010 10:43 65.3	21/11/2010 19:53 64.8	23/11/2010 21:03 64.8	25/11/2010 22:13 64.6
17/11/2010 20:28 61.3	19/11/2010 21:38 65.3	21/11/2010 10:48 65.4	21/11/2010 19:58 64.7	23/11/2010 21:08 64.8	25/11/2010 22:18 64.4
17/11/2010 20:33 64.3	19/11/2010 21:43 64.6	21/11/2010 10:53 64.9	21/11/2010 20:03 64.4	23/11/2010 21:13 64.2	25/11/2010 22:23 65.2
17/11/2010 20:38 68.9	19/11/2010 21:48 64.3	21/11/2010 10:58 64.5	21/11/2010 20:08 64.2	23/11/2010 21:18 64.8	25/11/2010 22:28 64.6
17/11/2010 20:43 67.6	19/11/2010 21:53 65.0	21/11/2010 11:03 65.8	21/11/2010 20:13 64.7	23/11/2010 21:23 64.6	25/11/2010 22:33 64.8
17/11/2010 20:48 63.0	19/11/2010 21:58 64.7	21/11/2010 11:08 65.2	21/11/2010 20:18 64.3	23/11/2010 21:28 64.4	25/11/2010 22:38 64.4
17/11/2010 20:53 64.2	19/11/2010 22:03 65.3	21/11/2010 11:13 64.8	21/11/2010 20:23 64.8	23/11/2010 21:33 64.6	25/11/2010 22:43 64.5
17/11/2010 20:58 66.5	19/11/2010 22:08 64.6	21/11/2010 11:18 65.4	21/11/2010 20:28 65.5	23/11/2010 21:38 64.9	25/11/2010 22:48 64.0
17/11/2010 21:03 66.3	19/11/2010 22:13 64.8	21/11/2010 11:23 65.2	21/11/2010 20:33 64.6	23/11/2010 21:43 64.8	25/11/2010 22:53 64.5
17/11/2010 21:08 66.5	19/11/2010 22:18 64.7	21/11/2010 11:28 65.7	21/11/2010 20:38 66.1	23/11/2010 21:48 64.5	25/11/2010 22:58 65.3
17/11/2010 21:13 66.8	19/11/2010 22:23 65.0	21/11/2010 11:33 64.9	21/11/2010 20:43 65.2	23/11/2010 21:53 68.2	26/11/2010 19:03 61.6
17/11/2010 21:18 65.0	19/11/2010 22:28 64.3	21/11/2010 11:38 65.3	21/11/2010 20:48 64.3	23/11/2010 21:58 64.5	26/11/2010 19:08 61.9
17/11/2010 21:23 65.4	19/11/2010 22:33 64.9	21/11/2010 11:43 64.9	21/11/2010 20:53 63.9	23/11/2010 22:03 65.5	26/11/2010 19:13 61.6
17/11/2010 21:28 67.2	19/11/2010 22:38 64.4	21/11/2010 11:48 65.0	21/11/2010 20:58 65.2	23/11/2010 22:08 64.5	26/11/2010 19:18 64.5
17/11/2010 21:33 66.8	19/11/2010 22:43 64.9	21/11/2010 11:53 64.6	21/11/2010 21:03 63.5	23/11/2010 22:13 64.7	26/11/2010 19:23 61.6
17/11/2010 21:38 70.4	19/11/2010 22:48 64.4	21/11/2010 11:58 64.3	21/11/2010 21:08 64.3	23/11/2010 22:18 64.6	26/11/2010 19:28 61.9
17/11/2010 21:43 59.7	19/11/2010 22:53 64.5	21/11/2010 12:03 65.8	21/11/2010 21:13 64.3	23/11/2010 22:23 65.1	26/11/2010 19:33 62.2
17/11/2010 21:48 65.6	19/11/2010 22:58 64.6	21/11/2010 12:08 64.1	21/11/2010 21:18 64.1	23/11/2010 22:28 64.7	26/11/2010 19:38 62.4
17/11/2010 21:53 65.1	20/11/2010 19:03 63.9	21/11/2010 12:13 63.6	21/11/2010 21:23 63.8	23/11/2010 22:33 64.3	26/11/2010 19:43 62.5
17/11/2010 21:58 65.9	20/11/2010 19:08 64.1	21/11/2010 12:18 63.9	21/11/2010 21:28 63.9	23/11/2010 22:38 64.0	26/11/2010 19:48 62.5
17/11/2010 22:03 67.0	20/11/2010 19:13 64.2	21/11/2010 12:23 64.1	21/11/2010 21:33 64.4	23/11/2010 22:43 64.3	26/11/2010 19:53 61.5
17/11/2010 22:08 68.1	20/11/2010 19:18 63.7	21/11/2010 12:28 64.9	21/11/2010 21:38 63.6	23/11/2010 22:48 64.1	26/11/2010 19:58 62.2
17/11/2010 22:13 68.6	20/11/2010 19:23 63.9	21/11/2010 12:33 64.5	21/11/2010 21:43 64.2	23/11/2010 22:53 64.6	26/11/2010 20:03 61.5
17/11/2010 22:18 67.2	20/11/2010 19:28 64.0	21/11/2010 12:38 64.7	21/11/2010 21:48 64.3	23/11/2010 22:58 65.3	26/11/2010 20:08 61.8
17/11/2010 22:23 64.8	20/11/2010 19:33 65.0	21/11/2010 12:43 64.0	21/11/2010 21:53 64.8	24/11/2010 19:03 63.7	26/11/2010 20:13 61.8
17/11/2010 22:28 68.2	20/11/2010 19:38 65.3	21/11/2010 12:48 64.6	21/11/2010 21:58 64.2	24/11/2010 19:08 63.5	26/11/2010 20:18 63.8
17/11/2010 22:33 67.5	20/11/2010 19:43 65.5	21/11/2010 12:53 64.3	21/11/2010 22:03 64.0	24/11/2010 19:13 63.3	26/11/2010 20:23 64.0
17/11/2010 22:38 65.9	20/11/2010 19:48 64.9	21/11/2010 12:58 63.9	21/11/2010 22:08 64.1	24/11/2010 19:18 64.7	26/11/2010 20:28 64.6
17/11/2010 22:43 66.1	20/11/2010 19:53 65.5	21/11/2010 13:03 64.2	21/11/2010 22:13 63.7	24/11/2010 19:23 63.4	26/11/2010 20:33 65.8
17/11/2010 22:48 68.9	20/11/2010 19:58 65.2	21/11/2010 13:08 64.0	21/11/2010 22:18 63.9	24/11/2010 19:28 63.1	26/11/2010 20:38 65.1

Real-time Noise Data RTN1 (FEHD Hong Kong Transport Section Whitefield Depot)

26/11/2010 20:43 65.8
26/11/2010 20:48 65.4
26/11/2010 20:53 64.6
26/11/2010 20:58 64.4
26/11/2010 21:03 64.4
26/11/2010 21:08 64.8
26/11/2010 21:13 64.5
26/11/2010 21:18 64.4
26/11/2010 21:23 66.2
26/11/2010 21:28 64.7
26/11/2010 21:33 64.6
26/11/2010 21:38 65.5
26/11/2010 21:43 64.2
26/11/2010 21:48 64.7
26/11/2010 21:53 65.0
26/11/2010 21:58 64.5
26/11/2010 22:03 64.8
26/11/2010 22:08 64.2
26/11/2010 22:13 65.0
26/11/2010 22:18 64.9
26/11/2010 22:23 64.6
26/11/2010 22:28 64.6
26/11/2010 22:33 63.8
26/11/2010 22:38 63.5
26/11/2010 22:43 64.2
26/11/2010 22:48 64.2
26/11/2010 22:53 64.1
26/11/2010 22:58 64.7
27/11/2010 19:03 63.6
27/11/2010 19:08 63.6
27/11/2010 19:13 63.3
27/11/2010 19:18 63.3
27/11/2010 19:23 64.1
27/11/2010 19:28 63.6
27/11/2010 19:33 63.9
27/11/2010 19:38 64.3
27/11/2010 19:43 64.6
27/11/2010 19:48 65.2
27/11/2010 19:53 64.8
27/11/2010 19:58 64.8
27/11/2010 20:03 65.2
27/11/2010 20:08 64.5
27/11/2010 20:13 65.6
27/11/2010 20:18 66.4
27/11/2010 20:23 65.2
27/11/2010 20:28 65.1
27/11/2010 20:33 64.8
27/11/2010 20:38 65.2
27/11/2010 20:43 65.3
27/11/2010 20:48 65.1
27/11/2010 20:53 65.2
27/11/2010 20:58 65.0
27/11/2010 21:03 64.7
27/11/2010 21:08 64.8
27/11/2010 21:13 65.3
27/11/2010 21:18 64.2
27/11/2010 21:23 64.1
27/11/2010 21:28 64.5
27/11/2010 21:33 64.9
27/11/2010 21:38 64.4
27/11/2010 21:43 64.5
27/11/2010 21:48 64.1
27/11/2010 21:53 64.8
27/11/2010 21:58 65.7
27/11/2010 22:03 64.2
27/11/2010 22:08 67.3
27/11/2010 22:13 61.6
27/11/2010 22:18 68.3
27/11/2010 22:23 61.2
27/11/2010 22:28 68.1
27/11/2010 22:33 65.7
27/11/2010 22:38 67.3
27/11/2010 22:43 62.4
27/11/2010 22:48 67.0
27/11/2010 22:53 56.3
27/11/2010 22:58 57.4

Night-time 23:00-07:00
28/10/2010 00:03 65.0
28/10/2010 00:08 61.3
28/10/2010 00:13 60.9
28/10/2010 00:18 58.6
28/10/2010 00:23 51.7
28/10/2010 00:28 59.8
28/10/2010 00:33 61.7
28/10/2010 00:38 60.9
28/10/2010 00:43 60.9
28/10/2010 00:48 60.0
28/10/2010 00:53 61.7
28/10/2010 00:58 61.6
28/10/2010 01:03 60.4
28/10/2010 01:08 60.8
28/10/2010 01:13 60.4
28/10/2010 01:18 64.6
28/10/2010 01:23 61.4
28/10/2010 01:28 58.1
28/10/2010 01:33 59.8
28/10/2010 01:38 61.1
28/10/2010 01:43 61.9
28/10/2010 01:48 60.7
28/10/2010 01:53 60.7
28/10/2010 01:58 58.0
28/10/2010 02:03 57.7
28/10/2010 02:08 61.7
28/10/2010 02:13 58.4
28/10/2010 02:18 48.9
28/10/2010 02:23 55.0
28/10/2010 02:28 61.9
28/10/2010 02:33 58.2
28/10/2010 02:38 60.1

28/10/2010 02:43 59.1
28/10/2010 02:48 61.9
28/10/2010 02:53 60.0
28/10/2010 02:58 61.2
28/10/2010 03:03 59.6
28/10/2010 03:08 60.2
28/10/2010 03:13 58.4
28/10/2010 03:18 59.2
28/10/2010 03:23 60.5
28/10/2010 03:28 61.0
28/10/2010 03:33 55.2
28/10/2010 03:38 58.9
28/10/2010 03:43 43.3
28/10/2010 03:48 45.6
28/10/2010 03:53 57.4
28/10/2010 03:58 57.1
28/10/2010 04:03 61.7
28/10/2010 04:08 56.5
28/10/2010 04:13 57.6
28/10/2010 04:18 58.7
28/10/2010 04:23 61.3
28/10/2010 04:28 59.3
28/10/2010 04:33 57.8
28/10/2010 04:38 58.7
28/10/2010 04:43 60.3
28/10/2010 04:48 60.0
28/10/2010 04:53 61.2
28/10/2010 04:58 51.7
28/10/2010 05:03 58.5
28/10/2010 05:08 58.7
28/10/2010 05:13 57.3
28/10/2010 05:18 60.0
28/10/2010 05:23 59.2
28/10/2010 05:28 57.2
28/10/2010 05:33 57.7
28/10/2010 05:38 61.8
28/10/2010 05:43 57.7
28/10/2010 05:48 57.9
28/10/2010 05:53 59.0
28/10/2010 05:58 61.0
28/10/2010 06:03 61.8
28/10/2010 06:08 61.3
28/10/2010 06:13 58.7
28/10/2010 06:18 58.7
28/10/2010 06:23 55.4
28/10/2010 06:28 60.7
28/10/2010 06:33 60.7
28/10/2010 06:38 58.8
28/10/2010 06:43 64.3
28/10/2010 06:48 60.3
28/10/2010 06:53 63.7
28/10/2010 06:58 55.8
28/10/2010 23:03 62.4
28/10/2010 23:08 59.2
28/10/2010 23:13 60.7
28/10/2010 23:18 61.9
28/10/2010 23:23 62.5
28/10/2010 23:28 51.3
28/10/2010 23:33 60.3
28/10/2010 23:38 59.5
28/10/2010 23:43 54.1
28/10/2010 23:48 51.9
28/10/2010 23:53 59.9
28/10/2010 23:58 58.7
29/10/2010 00:03 61.7
29/10/2010 00:08 60.1
29/10/2010 00:13 61.2
29/10/2010 00:18 61.1
29/10/2010 00:23 51.7
29/10/2010 00:28 61.9
29/10/2010 00:33 59.9
29/10/2010 00:38 63.2
29/10/2010 00:43 59.9
29/10/2010 00:48 57.7
29/10/2010 00:53 61.2
29/10/2010 00:58 61.5
29/10/2010 01:03 60.1
29/10/2010 01:08 50.3
29/10/2010 01:13 60.5
29/10/2010 01:18 60.8
29/10/2010 01:23 61.9
29/10/2010 01:28 61.2
29/10/2010 01:33 59.3
29/10/2010 01:38 57.7
29/10/2010 01:43 59.4
29/10/2010 01:48 61.5
29/10/2010 01:53 60.7
29/10/2010 01:58 57.8
29/10/2010 02:03 60.6
29/10/2010 02:08 55.3
29/10/2010 02:13 59.5
29/10/2010 02:18 59.4
29/10/2010 02:23 61.2
29/10/2010 02:28 61.5
29/10/2010 02:33 60.7
29/10/2010 02:38 61.3
29/10/2010 02:43 61.3
29/10/2010 02:48 58.7
29/10/2010 02:53 57.3
29/10/2010 02:58 56.5
29/10/2010 03:03 56.2
29/10/2010 03:08 61.7
29/10/2010 03:13 58.8
29/10/2010 03:18 57.6
29/10/2010 03:23 55.2
29/10/2010 03:28 58.0
29/10/2010 03:33 61.0
29/10/2010 03:38 61.9
29/10/2010 03:43 59.5
29/10/2010 03:48 57.0

29/10/2010 03:53 57.6
29/10/2010 03:58 57.6
29/10/2010 04:03 59.6
29/10/2010 04:08 56.3
29/10/2010 04:13 61.5
29/10/2010 04:18 60.0
29/10/2010 04:23 57.1
29/10/2010 04:28 56.9
29/10/2010 04:33 60.0
29/10/2010 04:38 57.5
29/10/2010 04:43 60.5
29/10/2010 04:48 57.9
29/10/2010 04:53 59.1
29/10/2010 04:58 59.1
29/10/2010 05:03 57.6
29/10/2010 05:08 60.6
29/10/2010 05:13 52.6
29/10/2010 05:18 61.9
29/10/2010 05:23 53.1
29/10/2010 05:28 57.9
29/10/2010 05:33 61.0
29/10/2010 05:38 61.4
29/10/2010 05:43 53.3
29/10/2010 05:48 60.3
29/10/2010 05:53 61.6
29/10/2010 05:58 61.7
29/10/2010 06:03 59.2
29/10/2010 06:08 48.4
29/10/2010 06:13 58.9
29/10/2010 06:18 59.3
29/10/2010 06:23 50.2
29/10/2010 06:28 59.5
29/10/2010 06:33 47.1
29/10/2010 06:38 60.4
29/10/2010 06:43 47.7
29/10/2010 06:48 55.9
29/10/2010 06:53 63.0
29/10/2010 06:58 62.2
29/10/2010 23:03 67.2
29/10/2010 23:08 60.3
29/10/2010 23:13 58.3
29/10/2010 23:18 67.3
29/10/2010 23:23 61.5
29/10/2010 23:28 65.2
29/10/2010 23:33 66.7
29/10/2010 23:38 63.7
29/10/2010 23:43 52.4
29/10/2010 23:48 61.3
29/10/2010 23:53 59.9
29/10/2010 23:58 61.3
30/10/2010 00:03 57.5
30/10/2010 00:08 60.6
30/10/2010 00:13 60.1
30/10/2010 00:18 61.4
30/10/2010 00:23 59.6
30/10/2010 00:28 60.3
30/10/2010 00:33 65.7
30/10/2010 00:38 57.0
30/10/2010 00:43 57.2
30/10/2010 00:48 60.1
30/10/2010 00:53 58.1
30/10/2010 00:58 60.1
30/10/2010 01:03 58.0
30/10/2010 01:08 48.4
30/10/2010 01:13 55.4
30/10/2010 01:18 61.2
30/10/2010 01:23 59.8
30/10/2010 01:28 62.1
30/10/2010 01:33 61.0
30/10/2010 01:38 53.5
30/10/2010 01:43 61.9
30/10/2010 01:48 58.2
30/10/2010 01:53 56.8
30/10/2010 01:58 58.2
30/10/2010 02:03 56.8
30/10/2010 02:08 59.5
30/10/2010 02:13 57.0
30/10/2010 02:18 61.8
30/10/2010 02:23 58.3
30/10/2010 02:28 38.5
30/10/2010 02:33 56.8
30/10/2010 02:38 58.6
30/10/2010 02:43 54.6
30/10/2010 02:48 61.1
30/10/2010 02:53 60.5
30/10/2010 02:58 56.5
30/10/2010 03:03 55.8
30/10/2010 03:08 58.2
30/10/2010 03:13 58.4
30/10/2010 03:18 59.3
30/10/2010 03:23 59.2
30/10/2010 03:28 59.7
30/10/2010 03:33 59.6
30/10/2010 03:38 61.2
30/10/2010 03:43 56.6
30/10/2010 03:48 54.8
30/10/2010 03:53 60.8
30/10/2010 03:58 61.5
30/10/2010 04:03 56.4
30/10/2010 04:08 58.9
30/10/2010 04:13 60.3
30/10/2010 04:18 61.6
30/10/2010 04:23 58.5
30/10/2010 04:28 60.7
30/10/2010 04:33 56.6
30/10/2010 04:38 57.2
30/10/2010 04:43 57.6
30/10/2010 04:48 59.3
30/10/2010 04:53 61.7
30/10/2010 04:58 58.1

30/10/2010 05:03 57.8
30/10/2010 05:08 59.5
30/10/2010 05:13 60.2
30/10/2010 05:18 59.1
30/10/2010 05:23 59.1
30/10/2010 05:28 57.9
30/10/2010 05:33 61.6
30/10/2010 05:38 60.2
30/10/2010 05:43 60.4
30/10/2010 05:48 61.5
30/10/2010 05:53 48.7
30/10/2010 05:58 58.5
30/10/2010 06:03 56.4
30/10/2010 06:08 59.6
30/10/2010 06:13 56.1
30/10/2010 06:18 58.3
30/10/2010 06:23 59.5
30/10/2010 06:28 60.6
30/10/2010 06:33 62.9
30/10/2010 06:38 61.6
30/10/2010 06:43 62.2
30/10/2010 06:48 43.3
30/10/2010 06:53 64.6
30/10/2010 06:58 65.8
30/10/2010 23:03 61.6
30/10/2010 23:08 61.7
30/10/2010 23:13 49.8
30/10/2010 23:18 56.5
30/10/2010 23:23 57.7
30/10/2010 23:28 58.9
30/10/2010 23:33 57.4
30/10/2010 23:38 62.5
30/10/2010 23:43 59.5
30/10/2010 23:48 56.6
30/10/2010 23:53 63.6
30/10/2010 23:58 60.8
31/10/2010 00:03 53.9
31/10/2010 00:08 57.9
31/10/2010 00:13 60.5
31/10/2010 00:18 57.2
31/10/2010 00:23 61.9
31/10/2010 00:28 60.2
31/10/2010 00:33 61.2
31/10/2010 00:38 60.6
31/10/2010 00:43 52.3
31/10/2010 00:48 57.6
31/10/2010 00:53 60.7
31/10/2010 00:58 58.6
31/10/2010 01:03 59.3
31/10/2010 01:08 57.7
31/10/2010 01:13 51.5
31/10/2010 01:18 60.9
31/10/2010 01:23 56.5
31/10/2010 01:28 59.2
31/10/2010 01:33 62.7
31/10/2010 01:38 48.2
31/10/2010 01:43 47.9
31/10/2010 01:48 60.7
31/10/2010 01:53 61.7
31/10/2010 01:58 57.8
31/10/2010 02:03 58.4
31/10/2010 02:08 61.9
31/10/2010 02:13 58.9
31/10/2010 02:18 55.8
31/10/2010 02:23 60.6
31/10/2010 02:28 61.7
31/10/2010 02:33 56.4
31/10/2010 02:38 61.2
31/10/2010 02:43 61.5
31/10/2010 02:48 60.1
31/10/2010 02:53 59.3
31/10/2010 02:58 59.0
31/10/2010 03:03 55.2
31/10/2010 03:08 57.1
31/10/2010 03:13 59.5
31/10/2010 03:18 61.7
31/10/2010 03:23 57.9
31/10/2010 03:28 56.6
31/10/2010 03:33 58.4
31/10/2010 03:38 61.6
31/10/2010 03:43 53.3
31/10/2010 03:48 56.6
31/10/2010 03:53 57.4
31/10/2010 03:58 57.0
31/10/2010 04:03 58.3
31/10/2010 04:08 56.0
31/10/2010 04:13 56.6
31/10/2010 04:18 56.7
31/10/2010 04:23 58.0
31/10/2010 04:28 59.8
31/10/2010 04:33 59.4
31/10/2010 04:38 55.5
31/10/2010 04:43 57.2
31/10/2010 04:48 57.9
31/10/2010 04:53 60.8
31/10/2010 04:58 57.8
31/10/2010 05:03 59.9
31/10/2010 05:08 51.5
31/10/2010 05:13 50.2
31/10/2010 05:18 58.3
31/10/2010 05:23 46.7
31/10/2010 05:28 51.3
31/10/2010 05:33 54.5
31/10/2010 05:38 60.7
31/10/2010 05:43 59.2
31/10/2010 05:48 57.9
31/10/2010 05:53 60.2
31/10/2010 05:58 61.2
31/10/2010 06:03 55.9
31/10/2010 06:08 59.8

31/10/2010 06:13 60.1
31/10/2010 06:18 44.6
31/10/2010 06:23 54.2
31/10/2010 06:28 59.8
31/10/2010 06:33 59.9
31/10/2010 06:38 59.1
31/10/2010 06:43 65.5
31/10/2010 06:48 62.6
31/10/2010 06:53 62.2
31/10/2010 06:58 63.1
31/10/2010 23:03 56.4
31/10/2010 23:08 61.0
31/10/2010 23:13 57.6
31/10/2010 23:18 65.4
31/10/2010 23:23 57.7
31/10/2010 23:28 61.0
31/10/2010 23:33 51.8
31/10/2010 23:38 52.8
31/10/2010 23:43 60.7
31/10/2010 23:48 61.3
31/10/2010 23:53 61.7
31/10/2010 23:58 52.6
01/11/2010 00:03 60.9
01/11/2010 00:08 62.5
01/11/2010 00:13 61.4
01/11/2010 00:18 61.6
01/11/2010 00:23 56.9
01/11/2010 00:28 61.1
01/11/2010 00:33 59.1
01/11/2010 00:38 60.1
01/11/2010 00:43 57.0
01/11/2010 00:48 61.9
01/11/2010 00:53 61.6
01/11/2010 00:58 60.7
01/11/2010 01:03 59.8
01/11/2010 01:08 61.7
01/11/2010 01:13 58.1
01/11/2010 01:18 61.7
01/11/2010 01:23 55.6
01/11/2010 01:28 59.0
01/11/2010 01:33 59.8
01/11/2010 01:38 62.1
01/11/2010 01:43 59.4
01/11/2010 01:48 57.6
01/11/2010 01:53 53.9
01/11/2010 01:58 56.7
01/11/2010 02:03 57.1
01/11/2010 02:08 53.3
01/11/2010 02:13 48.9
01/11/2010 02:18 61.3
01/11/2010 02:23 60.6
01/11/2010 02:28 60.6
01/11/2010 02:33 57.9
01/11/2010 02:38 61.0
01/11/2010 02:43 59.5
01/11/2010 02:48 59.1
01/11/2010 02:53 57.6
01/11/2010 02:58 58.6
01/11/2010 03:03 54.5
01/11/2010 03:08 59.0
01/11/2010 03:13 55.3
01/11/2010 03:18 60.8
01/11/2010 03:23 61.9
01/11/2010 03:28 57.6
01/11/2010 03:33 57.5
01/11/2010 03:38 56.4
01/11/2010 03:43 61.0
01/11/2010 03:48 60.8
01/11/2010 03:53 57.7
01/11/2010 03:58 61.7
01/11/2010 04:03 61.6
01/11/2010 04:08 56.6
01/11/2010 04:13 57.7
01/11/2010 04:18 58.9
01/11/2010 04:23 57.9
01/11/2010 04:28 58.5
01/11/2010 04:33 56.6
01/11/2010 04:38 57.5
01/11/2010 04:43 58.4
01/11/2010 04:48 56.3
01/11/2010 04:53 56.4
01/11/2010 04:58 45.1
01/11/2010 05:03 55.3
01/11/2010 05:08 59.7
01/11/2010 05:13 55.4
01/11/2010 05:18 59.5
01/11/2010 05:23 58.2
01/11/2010 05:28 59.2
01/11/2010 05:33 59.3
01/11/2010 05:38 60.7
01/11/2010 05:43 57.5
01/11/2010 05:48 61.1
01/11/2010 05:53 61.5
01/11/2010 05:58 60.4
01/11/2010 06:03 58.3
01/11/2010 06:08 54.9
01/11/2010 06:13 59.9
01/11/2010 06:18 61.9
01/11/2010 06:23 60.0
01/11/2010 06:28 55.3
01/11/2010 06:33 61.2
01/11/2010 06:38 60.8
01/11/2010 06:43 57.9
01/11/2010 06:48 61.4
01/11/2010 06:53 64.0
01/11/2010 06:58 59.7
01/11/2010 23:03 63.5
01/11/2010 23:08 59.2
01/11/2010 23:13 52.4
01/11/2010 23:18 59.8

01/11/2010 23:23 50.3
01/11/2010 23:28 61.4
01/11/2010 23:33 62.5
01/11/2010 23:38 58.4
01/11/2010 23:43 67.1
01/11/2010 23:48 63.2
01/11/2010 23:53 59.4
01/11/2010 23:58 61.0
02/11/2010 00:03 56.3
02/11/2010 00:08 55.0
02/11/2010 00:13 42.5
02/11/2010 00:18 59.9
02/11/2010 00:23 60.6
02/11/2010 00:28 57.3
02/11/2010 00:33 57.7
02/11/2010 00:38 60.6
02/11/2010 00:43 60.5
02/11/2010 00:48 58.9
02/11/2010 00:53 59.9
02/11/2010 00:58 60.5
02/11/2010 01:03 59.3
02/11/2010 01:08 61.5
02/11/2010 01:13 60.3
02/11/2010 01:18 57.6
02/11/2010 01:23 59.9
02/11/2010 01:28 56.1
02/11/2010 01:33 59.2
02/11/2010 01:38 56.0
02/11/2010 01:43 58.9
02/11/2010 01:48 56.2
02/11/2010 01:53 61.6
02/11/2010 01:58 58.9
02/11/2010 02:03 59.5
02/11/2010 02:08 61.2
02/11/2010 02:13 56.1
02/11/2010 02:18 62.7
02/11/2010 02:23 58.1
02/11/2010 02:28 61.9
02/11/2010 02:33 60.1
02/11/2010 02:38 60.8
02/11/2010 02:43 58.9
02/11/2010 02:48 59.6
02/11/2010 02:53 58.0
02/11/2010 02:58 58.7
02/11/2010 03:03 57.9
02/11/2010 03:08 60.9
02/11/2010 03:13 61.5
02/11/2010 03:18 60.0
02/11/2010 03:23 56.3
02/11/2010 03:28 60.8
02/11/2010 03:33 59.0
02/11/2010 03:38 60.0
02/11/2010 03:43 60.5
02/11/2010 03:48 57.3
02/11/2010 03:53 60.4
02/11/2010 03:58 60.4
02/11/2010 04:03 57.2
02/11/2010 04:08 56.8
02/11/2010 04:13 57.8
02/11/2010 04:18 55.8
02/11/2010 04:23 57.5
02/11/2010 04:28 59.7
02/11/2010 04:33 57.4
02/11/2010 04:38 57.0
02/11/2010 04:43 60.0
02/11/2010 04:48 59.7
02/11/2010 04:53 60.9
02/11/2010 04:58 58.5
02/11/2010 05:03 59.7
02/11/2010 05:08 55.0
02/11/2010 05:13 60.8
02/11/2010 05:18 59.1
02/11/2010 05:23 60.1
02/11/2010 05:28 60.4
02/11/2010 05:33 58.9
02/11/2010 05:38 60.3
02/11/2010 05:43 60.1
02/11/2010 05:48 57.2
02/11/2010 05:53 59.5
02/11/2010 05:58 60.4
02/11/2010 06:03 62.0
02/11/2010 06:08 48.4
02/11/2010 06:13 63.0
02/11/2010 06:18 56.9
02/11/2010 06:23 61.4
02/11/2010 06:28 60.6
02/11/2010 06:33 57.5
02/11/2010 06:38 61.6
02/11/2010 06:43 60.2
02/11/2010 06:48 47.7
02/11/2010 06:53 59.8
02/11/2010 06:58 67.0
02/11/2010 23:03 62.0
02/11/2010 23:08 64.8
02/11/2010 23:13 52.4
02/11/2010 23:18 60.3
02/11/2010 23:23 63.4
02/11/2010 23:28 60.6
02/11/2010 23:33 59.9
02/11/2010 23:38 59.3
02/11/2010 23:43 58.3
02/11/2010 23:48 63.4
02/11/2010 23:53 60.4
02/11/2010 23:58 59.5
03/11/2010 00:03 56.7
03/11/2010 00:08 61.7
03/11/2010 00:13 60.5
03/11/2010 00:18 53.4
03/11/2010 00:23 63.9
03/11/2010 00:28 61.4

Real-time Noise Data RTN1 (FEHD Hong Kong Transport Section Whitefield Depot)

03/11/2010 00:33 61.0	04/11/2010 01:43 55.4	05/11/2010 02:53 59.7	06/11/2010 04:03 61.5	07/11/2010 05:13 43.3	08/11/2010 06:23 55.8
03/11/2010 00:38 55.6	04/11/2010 01:48 60.4	05/11/2010 02:58 60.6	06/11/2010 04:08 60.7	07/11/2010 05:18 60.3	08/11/2010 06:28 59.4
03/11/2010 00:43 54.0	04/11/2010 01:53 58.8	05/11/2010 03:03 59.9	06/11/2010 04:13 61.1	07/11/2010 05:23 43.3	08/11/2010 06:33 59.3
03/11/2010 00:48 55.9	04/11/2010 01:58 40.3	05/11/2010 03:08 60.0	06/11/2010 04:18 61.2	07/11/2010 05:28 60.6	08/11/2010 06:38 60.0
03/11/2010 00:53 57.7	04/11/2010 02:03 59.1	05/11/2010 03:13 60.7	06/11/2010 04:23 61.3	07/11/2010 05:33 60.2	08/11/2010 06:43 61.9
03/11/2010 00:58 59.8	04/11/2010 02:08 55.2	05/11/2010 03:18 59.8	06/11/2010 04:28 61.1	07/11/2010 05:38 61.3	08/11/2010 06:48 60.8
03/11/2010 01:03 63.5	04/11/2010 02:13 56.6	05/11/2010 03:23 58.9	06/11/2010 04:33 61.3	07/11/2010 05:43 61.8	08/11/2010 06:53 65.6
03/11/2010 01:08 59.5	04/11/2010 02:18 46.0	05/11/2010 03:28 60.3	06/11/2010 04:38 61.3	07/11/2010 05:48 52.0	08/11/2010 06:58 63.4
03/11/2010 01:13 60.1	04/11/2010 02:23 50.6	05/11/2010 03:33 60.5	06/11/2010 04:43 60.3	07/11/2010 05:53 50.0	08/11/2010 23:03 64.9
03/11/2010 01:18 61.1	04/11/2010 02:28 38.5	05/11/2010 03:38 59.8	06/11/2010 04:48 61.0	07/11/2010 05:58 61.0	08/11/2010 23:08 43.3
03/11/2010 01:23 60.8	04/11/2010 02:33 58.4	05/11/2010 03:43 60.8	06/11/2010 04:53 60.3	07/11/2010 06:03 61.2	08/11/2010 23:13 65.9
03/11/2010 01:28 59.9	04/11/2010 02:38 57.1	05/11/2010 03:48 59.5	06/11/2010 04:58 60.4	07/11/2010 06:08 54.3	08/11/2010 23:18 62.7
03/11/2010 01:33 61.5	04/11/2010 02:43 61.8	05/11/2010 03:53 59.1	06/11/2010 05:03 60.0	07/11/2010 06:13 61.6	08/11/2010 23:23 63.9
03/11/2010 01:38 58.5	04/11/2010 02:48 56.9	05/11/2010 03:58 58.8	06/11/2010 05:08 61.4	07/11/2010 06:18 61.9	08/11/2010 23:28 61.4
03/11/2010 01:43 55.4	04/11/2010 02:53 58.7	05/11/2010 04:03 59.7	06/11/2010 05:13 61.8	07/11/2010 06:23 51.5	08/11/2010 23:33 60.8
03/11/2010 01:48 60.4	04/11/2010 02:58 61.1	05/11/2010 04:08 59.0	06/11/2010 05:18 61.1	07/11/2010 06:28 56.2	08/11/2010 23:38 61.5
03/11/2010 01:53 58.8	04/11/2010 03:03 58.3	05/11/2010 04:13 59.8	06/11/2010 05:23 61.6	07/11/2010 06:33 49.7	08/11/2010 23:43 62.8
03/11/2010 01:58 40.3	04/11/2010 03:08 57.7	05/11/2010 04:18 59.6	06/11/2010 05:28 61.5	07/11/2010 06:38 54.2	08/11/2010 23:48 58.4
03/11/2010 02:03 59.1	04/11/2010 03:13 57.9	05/11/2010 04:23 60.1	06/11/2010 05:33 61.6	07/11/2010 06:43 56.7	08/11/2010 23:53 57.8
03/11/2010 02:08 55.2	04/11/2010 03:18 58.8	05/11/2010 04:28 60.1	06/11/2010 05:38 61.8	07/11/2010 06:48 56.3	08/11/2010 23:58 57.7
03/11/2010 02:13 56.6	04/11/2010 03:23 59.0	05/11/2010 04:33 59.8	06/11/2010 05:43 57.2	07/11/2010 06:53 58.3	09/11/2010 00:03 60.7
03/11/2010 02:18 46.0	04/11/2010 03:28 57.2	05/11/2010 04:38 59.7	06/11/2010 05:48 47.1	07/11/2010 06:58 56.9	09/11/2010 00:08 62.3
03/11/2010 02:23 50.6	04/11/2010 03:33 56.9	05/11/2010 04:43 60.1	06/11/2010 05:53 55.7	07/11/2010 23:03 58.7	09/11/2010 00:13 64.3
03/11/2010 02:28 38.5	04/11/2010 03:38 56.3	05/11/2010 04:48 59.5	06/11/2010 05:58 53.5	07/11/2010 23:08 57.3	09/11/2010 00:18 56.4
03/11/2010 02:33 58.4	04/11/2010 03:43 61.0	05/11/2010 04:53 59.5	06/11/2010 06:03 58.8	07/11/2010 23:13 59.6	09/11/2010 00:23 61.7
03/11/2010 02:38 57.1	04/11/2010 03:48 61.1	05/11/2010 04:58 59.5	06/11/2010 06:08 57.2	07/11/2010 23:18 58.4	09/11/2010 00:28 63.0
03/11/2010 02:43 61.8	04/11/2010 03:53 56.9	05/11/2010 05:03 59.9	06/11/2010 06:13 58.8	07/11/2010 23:23 57.5	09/11/2010 00:33 54.2
03/11/2010 02:48 56.9	04/11/2010 03:58 56.5	05/11/2010 05:08 59.9	06/11/2010 06:18 55.9	07/11/2010 23:28 58.2	09/11/2010 00:38 35.4
03/11/2010 02:53 58.7	04/11/2010 04:03 57.0	05/11/2010 05:13 61.0	06/11/2010 06:23 58.9	07/11/2010 23:33 58.0	09/11/2010 00:43 56.7
03/11/2010 02:58 61.1	04/11/2010 04:08 56.7	05/11/2010 05:18 61.0	06/11/2010 06:28 62.0	07/11/2010 23:38 58.8	09/11/2010 00:48 59.3
03/11/2010 03:03 58.3	04/11/2010 04:13 60.4	05/11/2010 05:23 60.4	06/11/2010 06:33 59.9	07/11/2010 23:43 58.2	09/11/2010 00:53 48.7
03/11/2010 03:08 57.7	04/11/2010 04:18 60.2	05/11/2010 05:28 61.2	06/11/2010 06:38 61.2	07/11/2010 23:48 58.8	09/11/2010 00:58 60.7
03/11/2010 03:13 57.9	04/11/2010 04:23 58.7	05/11/2010 05:33 61.9	06/11/2010 06:43 62.3	07/11/2010 23:53 56.8	09/11/2010 01:03 60.4
03/11/2010 03:18 58.8	04/11/2010 04:28 57.2	05/11/2010 05:38 61.1	06/11/2010 06:48 62.5	07/11/2010 23:58 54.9	09/11/2010 01:08 62.7
03/11/2010 03:23 59.0	04/11/2010 04:33 58.6	05/11/2010 05:43 48.7	06/11/2010 06:53 63.3	08/11/2010 00:03 56.3	09/11/2010 01:13 56.8
03/11/2010 03:28 57.2	04/11/2010 04:38 54.6	05/11/2010 05:48 54.6	06/11/2010 06:58 60.9	08/11/2010 00:08 58.5	09/11/2010 01:18 61.9
03/11/2010 03:33 56.9	04/11/2010 04:43 57.7	05/11/2010 05:53 50.6	06/11/2010 23:03 62.7	08/11/2010 00:13 58.9	09/11/2010 01:23 59.0
03/11/2010 03:38 56.3	04/11/2010 04:48 61.2	05/11/2010 05:58 56.5	06/11/2010 23:08 62.2	08/11/2010 00:18 54.9	09/11/2010 01:28 60.6
03/11/2010 03:43 61.0	04/11/2010 04:53 60.7	05/11/2010 06:03 51.2	06/11/2010 23:13 61.0	08/11/2010 00:23 61.8	09/11/2010 01:33 61.7
03/11/2010 03:48 61.1	04/11/2010 04:58 59.3	05/11/2010 06:08 57.2	06/11/2010 23:18 61.9	08/11/2010 00:28 57.5	09/11/2010 01:38 60.1
03/11/2010 03:53 56.9	04/11/2010 05:03 57.9	05/11/2010 06:13 58.7	06/11/2010 23:23 59.1	08/11/2010 00:33 53.8	09/11/2010 01:43 61.0
03/11/2010 03:58 56.5	04/11/2010 05:08 59.1	05/11/2010 06:18 57.2	06/11/2010 23:28 60.2	08/11/2010 00:38 48.4	09/11/2010 01:48 55.6
03/11/2010 04:03 57.0	04/11/2010 05:13 48.2	05/11/2010 06:23 58.5	06/11/2010 23:33 60.3	08/11/2010 00:43 61.3	09/11/2010 01:53 59.3
03/11/2010 04:08 56.7	04/11/2010 05:18 59.7	05/11/2010 06:28 59.4	06/11/2010 23:38 60.1	08/11/2010 00:48 60.9	09/11/2010 01:58 56.4
03/11/2010 04:13 60.4	04/11/2010 05:23 60.7	05/11/2010 06:33 58.8	06/11/2010 23:43 59.7	08/11/2010 00:53 61.8	09/11/2010 02:03 60.0
03/11/2010 04:18 60.2	04/11/2010 05:28 60.7	05/11/2010 06:38 60.7	06/11/2010 23:48 59.9	08/11/2010 00:58 61.5	09/11/2010 02:08 59.4
03/11/2010 04:23 58.7	04/11/2010 05:33 59.2	05/11/2010 06:43 61.6	06/11/2010 23:53 61.2	08/11/2010 01:03 60.9	09/11/2010 02:13 57.9
03/11/2010 04:28 57.2	04/11/2010 05:38 59.8	05/11/2010 06:48 61.9	06/11/2010 23:58 59.6	08/11/2010 01:08 60.7	09/11/2010 02:18 60.1
03/11/2010 04:33 58.6	04/11/2010 05:43 60.3	05/11/2010 06:53 62.2	07/11/2010 00:03 59.7	08/11/2010 01:13 44.0	09/11/2010 02:23 60.8
03/11/2010 04:38 54.6	04/11/2010 05:48 60.0	05/11/2010 06:58 62.2	07/11/2010 00:08 59.8	08/11/2010 01:18 61.3	09/11/2010 02:28 56.9
03/11/2010 04:43 57.7	04/11/2010 05:53 61.9	05/11/2010 23:03 60.5	07/11/2010 00:13 59.1	08/11/2010 01:23 61.2	09/11/2010 02:33 57.1
03/11/2010 04:48 61.2	04/11/2010 05:58 58.3	05/11/2010 23:08 60.7	07/11/2010 00:18 59.4	08/11/2010 01:28 60.9	09/11/2010 02:38 60.2
03/11/2010 04:53 60.7	04/11/2010 06:03 59.2	05/11/2010 23:13 61.3	07/11/2010 00:23 58.9	08/11/2010 01:33 60.2	09/11/2010 02:43 59.5
03/11/2010 04:58 59.3	04/11/2010 06:08 57.6	05/11/2010 23:18 61.3	07/11/2010 00:28 60.5	08/11/2010 01:38 61.6	09/11/2010 02:48 59.3
03/11/2010 05:03 57.9	04/11/2010 06:13 60.0	05/11/2010 23:23 62.2	07/11/2010 00:33 59.6	08/11/2010 01:43 60.2	09/11/2010 02:53 58.4
03/11/2010 05:08 59.1	04/11/2010 06:18 59.1	05/11/2010 23:28 61.4	07/11/2010 00:38 57.5	08/11/2010 01:48 59.1	09/11/2010 02:58 53.9
03/11/2010 05:13 48.2	04/11/2010 06:23 59.3	05/11/2010 23:33 62.0	07/11/2010 00:43 54.9	08/11/2010 01:53 59.4	09/11/2010 03:03 57.0
03/11/2010 05:18 59.7	04/11/2010 06:28 60.3	05/11/2010 23:38 61.2	07/11/2010 00:48 52.9	08/11/2010 01:58 59.6	09/11/2010 03:08 57.9
03/11/2010 05:23 60.7	04/11/2010 06:33 61.9	05/11/2010 23:43 61.2	07/11/2010 00:53 56.3	08/11/2010 02:03 60.5	09/11/2010 03:13 60.2
03/11/2010 05:28 60.7	04/11/2010 06:38 61.7	05/11/2010 23:48 61.3	07/11/2010 00:58 54.1	08/11/2010 02:08 60.9	09/11/2010 03:18 60.3
03/11/2010 05:33 59.2	04/11/2010 06:43 47.7	05/11/2010 23:53 60.5	07/11/2010 01:03 50.2	08/11/2010 02:13 59.3	09/11/2010 03:23 61.8
03/11/2010 05:38 59.8	04/11/2010 06:48 64.8	05/11/2010 23:58 60.1	07/11/2010 01:08 54.0	08/11/2010 02:18 59.2	09/11/2010 03:28 58.7
03/11/2010 05:43 60.3	04/11/2010 06:53 63.5	06/11/2010 00:03 59.3	07/11/2010 01:13 50.3	08/11/2010 02:23 59.0	09/11/2010 03:33 54.7
03/11/2010 05:48 60.0	04/11/2010 06:58 60.9	06/11/2010 00:08 59.7	07/11/2010 01:18 57.3	08/11/2010 02:28 59.2	09/11/2010 03:38 56.9
03/11/2010 05:53 61.9	04/11/2010 23:03 59.3	06/11/2010 00:13 57.7	07/11/2010 01:23 52.6	08/11/2010 02:33 59.0	09/11/2010 03:43 57.6
03/11/2010 05:58 58.3	04/11/2010 23:08 59.3	06/11/2010 00:18 59.0	07/11/2010 01:28 52.3	08/11/2010 02:38 59.8	09/11/2010 03:48 51.8
03/11/2010 06:03 59.2	04/11/2010 23:13 59.6	06/11/2010 00:23 60.2	07/11/2010 01:33 50.3	08/11/2010 02:43 59.3	09/11/2010 03:53 60.8
03/11/2010 06:08 57.6	04/11/2010 23:18 60.6	06/11/2010 00:28 60.3	07/11/2010 01:38 54.1	08/11/2010 02:48 59.5	09/11/2010 03:58 60.6
03/11/2010 06:13 60.0	04/11/2010 23:23 61.9	06/11/2010 00:33 58.8	07/11/2010 01:43 58.3	08/11/2010 02:53 60.0	09/11/2010 04:03 52.8
03/11/2010 06:18 59.1	04/11/2010 23:28 59.9	06/11/2010 00:38 58.0	07/11/2010 01:48 61.6	08/11/2010 02:58 59.7	09/11/2010 04:08 58.2
03/11/2010 06:23 59.3	04/11/2010 23:33 60.2	06/11/2010 00:43 56.5	07/11/2010 01:53 48.7	08/11/2010 03:03 58.7	09/11/2010 04:13 57.7
03/11/2010 06:28 60.3	04/11/2010 23:38 62.1	06/11/2010 00:48 57.9	07/11/2010 01:58 61.3	08/11/2010 03:08 58.8	09/11/2010 04:18 60.2
03/11/2010 06:33 61.9	04/11/2010 23:43 60.3	06/11/2010 00:53 58.3	07/11/2010 02:03 48.9	08/11/2010 03:13 59.8	09/11/2010 04:23 58.0
03/11/2010 06:38 61.7	04/11/2010 23:48 60.2	06/11/2010 00:58 58.0	07/11/2010 02:08 61.5	08/11/2010 03:18 59.8	09/11/2010 04:28 55.5
03/11/2010 06:43 47.7	04/11/2010 23:53 61.3	06/11/2010 01:03 58.3	07/11/2010 02:13 45.1	08/11/2010 03:23 59.0	09/11/2010 04:33 57.3
03/11/2010 06:48 64.8	04/11/2010 23:58 59.5	06/11/2010 01:08 56.5	07/11/2010 02:18 44.0	08/11/2010 03:28 58.9	09/11/2010 04:38 55.3
03/11/2010 06:53 63.5	05/11/2010 00:03 59.8	06/11/2010 01:13 54.8	07/11/2010 02:23 60.7	08/11/2010 03:33 59.2	09/11/2010 04:43 58.3
03/11/2010 06:58 60.9	05/11/2010 00:08 59.8	06/11/2010 01:18 57.0	07/11/2010 02:28 61.1	08/11/2010 03:38 59.5	09/11/2010 04:48 59.2
03/11/2010 23:03 59.3	05/11/2010 00:13 59.2	06/11/2010 01:23 55.9	07/11/2010 02:33 61.0	08/11/2010 03:43 58.6	09/11/2010 04:53 58.8
03/11/2010 23:08 64.8	05/11/2010 00:18 60.4	06/11/2010 01:28 58.0	07/11/2010 02:38 61.3	08/11/2010 03:48 59.5	09/11/2010 04:58 56.2
03/11/2010 23:13 52.4	05/11/2010 00:23 60.8	06/11/2010 01:33 59.2	07/11/2010 02:43 61.1	08/11/2010 03:53 58.6	09/11/2010 05:03 61.6
03/11/2010 23:18 60.3	05/11/2010 00:28 59.9	06/11/2010 01:38 53.2	07/11/2010 02:48 60.9	08/11/2010 03:58 58.0	09/11/2010 05:08 60.5
03/11/2010 23:23 63.4	05/11/2010 00:33 58.8	06/11/2010 01:43 52.3	07/11/2010 02:53 61.3	08/11/2010 04:03 58.1	09/11/2010 05:13 61.1
03/11/2010 23:28 60.6	05/11/2010 00:38 59.4	06/11/2010 01:48 61.7	07/11/2010 02:58 61.4	08/11/2010 04:08 59.0	09/11/2010 05:18 60.3
03/11/2010 23:33 59.9	05/11/2010 00:43 56.6	06/11/2010 01:53 52.5	07/11/2010 03:03 61.2	08/11/2010 04:13 58.8	09/11/2010 05:23 56.5
03/11/2010 23:38 59.3	05/11/2010 00:48 59.7	06/11/2010 01:58 47.9	07/11/2010 03:08 61.5	08/11/2010 04:18 58.7	09/11/2010 05:28 58.3
03/11/2010 23:43 58.3	05/11/2010 00:53 55.0	06/11/2010 02:03 55.4	07/11/2010 03:13 61.2	08/11/2010 04:23 58.4	09/11/2010 05:33 55.1
03/11/2010 23:48 63.4	05/11/2010 00:58 55.2	06/11/2010 02:08 61.3	07/11/2010 03:18 61.0	08/11/2010 04:28 59.0	09/11/2010 05:38 60.5
03/11/2010 23:53 60.4	05/11/2010 01:03 53.8	06/11/2010 02:13 42.5	07/11/2010 03:23 60.8	08/11/2010 04:33 59.7	09/11/2010 05:43 59.0
03/11/2010 23:58 59.5	05/11/2010 01:08 53.2	06/11/2010 02:18 61.9	07/11/2010 03:28 60.3	08/11/2010 04:38 58.9	09/11/2010 05:48 60.8
04/11/2010 00:03 56.7	05/11/2010 01:13 48.7	06/11/2010 02:23 61.7	07/11/2010 03:33 60.8	08/11/2010 04:43 59.1	09/11/2010 05:53 61.9
04/11/2010 00:08 61.7	05/11/2010 01:18 54.5	06/11/2010 02:28 61.3	07/11/2010 03:38 35.4	08/11/2010 04:48 59.8	09/11/2010 05:58 60.6
04/11/2010 00:13 60.5	05/11/2010 01:23 51.0	06/11/2010 02:33 61.9	07/11/2010 03:43 61.2	08/11/2010 04:53 59.0	09/11/2010 06:03 58.3
04/11/2010 00:18 53.4	05/11/2010 01:28 61.7	06/11/2010 02:38 47.1	07/11/2010 03:48 61.1	08/11/2010 04:58 59.7	09/11/2010 06:08 57.3
04/11/2010 00:23 63.9	05/11/2010 01:33 52.4	06/11/2010 02:43 53.9	07/11/2010 03:53 61.3	08/11/2010 05:03 59.2	09/11/2010 06:13 56.1
04/11/2010 00:28 61.4	05/11/2010 01:38 51.3	06/11/2010 02:48 61.9	07/11/2010 03:58 60.3	08/11/2010 05:08 59.6	09/11/2010 06:18 61.9
04/11/2010 00:33 61.0	05/11/2010 01:43 53.1	06/11/2010 02:53 51.3	07/11/2010 04:03 61.0	08/11/2010 05:13 60.1	09/11/2010 06:23 63.5
04/11/2010 00:38 55.6	05/11/2010 01:48 56.4	06/11/2010 02:58 61.3	07/11/2010 04:08 60.3	08/11/2010 05:18 61.1	09/11/2010 06:28 57.2
04/11/2010 00:43 54.0	05/11/2010 01:53 61.6	06/11/2010 03:03 61.4	07/11/2010 04:13 60.5	08/11/2010 05:23 60.0	09/11/2010 06:33 58.2
04/11/2010 00:48 55.9	05/11/2010 01:58 61.3	06/11/2010 03:08 61.5	07/11/2010 04:18 60.8	08/11/2010 05:28 60.2	09/11/2010 06:38 57.1
04/11/2010 00:53 57.7	05/11/2010 02:03 61.6	06/11/2010 03:13 61.8	07/11/2010 04:23 60.9	08/11/2010 05:33 60.8	09/11/2010 06:43 55.3
04/11/2010 00:58 59.8	05/11/2010 02:08 60.4	06/11/2010 03:18 61.1	07/11/2010 04:28 60.8	08/11/2010 05:38 61.7	09/11/2010 06:48 61.5
04/11/2010 01:03 63.5	05/11/2010 02:13 60.5	06/11/2010 03:23 61.3	07/11/2010 04:33 60.3	08/11/2010 05:43 60.3	09/11/2010 06:53 63.7
04/11/2010 01:08 59.5	05/11/2010 02:18 60.2	06/11/2010 03:28 61.0	07/11/2010 04:38 60.9	08/11/2010 05:48 60.9	09/11/2010 06:58 61.6
04/11/2010 01:13 60.1	05/11/2010 02:23 60.5	06/11/2010 03:33 61.5	07/11/2010 04:43 60.1	08/11/2010 05:53 60.8	09/11/2010 23:03 52.5
04/11/2010 01:18 61.1	05/11/2010 02:28 60.8	06/11/2010 03:38 61.5	07/11/2010 04:48 60.0	08/11/2010 05:58 38.5	09/11/2010 23:08 54.1
04/11/2010 01:23 60.8	05/11/2010 02:33 60.6	06/11/2010 03:43 42.5	07/11/2010 04:53 60.7	08/11/2010 06:03 61.7	09/11/2010 23:13 54.7
04/11/2010 01:28 59.9	05/11/2010 02:38 60.8	06/11/2010 03:48 60.8	07/11/2010 04:58 60.6	08/11/2010 06:08 55.0	09/11/2010 23:18 60.4
04/11/2010 01:33 61.5	05/11/2010 02:43 61.1	06/11/2010 03:53 60.7	07/11/2010 05:03 61.0	08/11/2010 06:13 56.3	09/11/2010 23:23 64.2
04/11/2010 01:38 58.5	05/11/2010 02:48 61.4	06/11/2010 03:58 61.6	07/11/2010 05:08 61.5	08/11/2010 06:18 52.7	09/11/2010 23:28 51.3

Real-time Noise Data RTN1 (FEHD Hong Kong Transport Section Whitefield Depot)

09/11/2010 23:33 53.6	11/11/2010 00:43 61.4	12/11/2010 01:53 57.8	13/11/2010 03:03 58.9	14/11/2010 04:13 57.6	15/11/2010 05:23 56.5
09/11/2010 23:38 51.8	11/11/2010 00:48 59.7	12/11/2010 01:58 60.9	13/11/2010 03:08 57.8	14/11/2010 04:18 57.7	15/11/2010 05:28 59.1
09/11/2010 23:43 58.3	11/11/2010 00:53 57.8	12/11/2010 02:03 61.8	13/11/2010 03:13 58.6	14/11/2010 04:23 57.4	15/11/2010 05:33 57.8
09/11/2010 23:48 58.8	11/11/2010 00:58 51.2	12/11/2010 02:08 55.6	13/11/2010 03:18 58.4	14/11/2010 04:28 58.4	15/11/2010 05:38 57.9
09/11/2010 23:53 63.3	11/11/2010 01:03 60.9	12/11/2010 02:13 59.6	13/11/2010 03:23 58.2	14/11/2010 04:33 57.3	15/11/2010 05:43 60.8
09/11/2010 23:58 58.4	11/11/2010 01:08 55.5	12/11/2010 02:18 59.1	13/11/2010 03:28 57.9	14/11/2010 04:38 58.8	15/11/2010 05:48 51.2
10/11/2010 00:03 61.3	11/11/2010 01:13 56.0	12/11/2010 02:23 58.8	13/11/2010 03:33 57.8	14/11/2010 04:43 59.0	15/11/2010 05:53 61.6
10/11/2010 00:08 51.9	11/11/2010 01:18 38.5	12/11/2010 02:28 38.5	13/11/2010 03:38 57.5	14/11/2010 04:48 58.7	15/11/2010 05:58 60.3
10/11/2010 00:13 42.5	11/11/2010 01:23 58.1	12/11/2010 02:33 58.2	13/11/2010 03:43 59.0	14/11/2010 04:53 58.8	15/11/2010 06:03 59.3
10/11/2010 00:18 60.2	11/11/2010 01:28 59.4	12/11/2010 02:38 58.2	13/11/2010 03:48 58.5	14/11/2010 04:58 57.2	15/11/2010 06:08 50.3
10/11/2010 00:23 61.3	11/11/2010 01:33 59.2	12/11/2010 02:43 61.4	13/11/2010 03:53 58.8	14/11/2010 05:03 57.4	15/11/2010 06:13 51.8
10/11/2010 00:28 58.7	11/11/2010 01:38 61.8	12/11/2010 02:48 61.5	13/11/2010 03:58 58.0	14/11/2010 05:08 57.7	15/11/2010 06:18 61.6
10/11/2010 00:33 53.5	11/11/2010 01:43 60.0	12/11/2010 02:53 56.7	13/11/2010 04:03 57.4	14/11/2010 05:13 58.6	15/11/2010 06:23 61.9
10/11/2010 00:38 58.7	11/11/2010 01:48 60.1	12/11/2010 02:58 59.0	13/11/2010 04:08 58.2	14/11/2010 05:18 56.9	15/11/2010 06:28 62.0
10/11/2010 00:43 61.6	11/11/2010 01:53 61.2	12/11/2010 03:03 58.7	13/11/2010 04:13 57.8	14/11/2010 05:23 58.0	15/11/2010 06:33 55.2
10/11/2010 00:48 52.4	11/11/2010 01:58 58.6	12/11/2010 03:08 59.2	13/11/2010 04:18 57.4	14/11/2010 05:28 57.5	15/11/2010 06:38 62.7
10/11/2010 00:53 61.3	11/11/2010 02:03 58.8	12/11/2010 03:13 55.6	13/11/2010 04:23 57.6	14/11/2010 05:33 58.1	15/11/2010 06:43 61.8
10/11/2010 00:58 60.2	11/11/2010 02:08 54.6	12/11/2010 03:18 61.8	13/11/2010 04:28 57.4	14/11/2010 05:38 58.2	15/11/2010 06:48 55.9
10/11/2010 01:03 59.6	11/11/2010 02:13 58.2	12/11/2010 03:23 60.9	13/11/2010 04:33 57.5	14/11/2010 05:43 58.6	15/11/2010 06:53 59.2
10/11/2010 01:08 61.6	11/11/2010 02:18 61.1	12/11/2010 03:28 59.8	13/11/2010 04:38 58.0	14/11/2010 05:48 58.8	15/11/2010 06:58 60.7
10/11/2010 01:13 59.3	11/11/2010 02:23 60.2	12/11/2010 03:33 58.1	13/11/2010 04:43 57.2	14/11/2010 05:53 58.8	15/11/2010 23:03 58.8
10/11/2010 01:18 59.7	11/11/2010 02:28 59.6	12/11/2010 03:38 55.1	13/11/2010 04:48 58.5	14/11/2010 05:58 59.2	15/11/2010 23:08 57.9
10/11/2010 01:23 57.6	11/11/2010 02:33 58.7	12/11/2010 03:43 60.9	13/11/2010 04:53 57.1	14/11/2010 06:03 58.2	15/11/2010 23:13 59.5
10/11/2010 01:28 60.9	11/11/2010 02:38 58.0	12/11/2010 03:48 59.0	13/11/2010 04:58 57.6	14/11/2010 06:08 61.3	15/11/2010 23:18 58.1
10/11/2010 01:33 55.5	11/11/2010 02:43 60.2	12/11/2010 03:53 58.4	13/11/2010 05:03 56.9	14/11/2010 06:13 61.9	15/11/2010 23:23 59.7
10/11/2010 01:38 48.2	11/11/2010 02:48 61.4	12/11/2010 03:58 61.3	13/11/2010 05:08 57.8	14/11/2010 06:18 54.9	15/11/2010 23:28 57.1
10/11/2010 01:43 60.3	11/11/2010 02:53 55.4	12/11/2010 04:03 55.1	13/11/2010 05:13 58.3	14/11/2010 06:23 60.1	15/11/2010 23:33 59.8
10/11/2010 01:48 61.2	11/11/2010 02:58 60.8	12/11/2010 04:08 58.0	13/11/2010 05:18 58.3	14/11/2010 06:28 58.3	15/11/2010 23:38 60.7
10/11/2010 01:53 60.7	11/11/2010 03:03 60.2	12/11/2010 04:13 59.7	13/11/2010 05:23 57.9	14/11/2010 06:33 61.8	15/11/2010 23:43 56.3
10/11/2010 01:58 65.2	11/11/2010 03:08 54.6	12/11/2010 04:18 60.2	13/11/2010 05:28 57.8	14/11/2010 06:38 60.3	15/11/2010 23:48 57.8
10/11/2010 02:03 57.4	11/11/2010 03:13 55.6	12/11/2010 04:23 60.1	13/11/2010 05:33 58.5	14/11/2010 06:43 58.5	15/11/2010 23:53 57.9
10/11/2010 02:08 59.3	11/11/2010 03:18 56.2	12/11/2010 04:28 60.7	13/11/2010 05:38 58.0	14/11/2010 06:48 66.1	15/11/2010 23:58 57.2
10/11/2010 02:13 62.1	11/11/2010 03:23 60.9	12/11/2010 04:33 60.0	13/11/2010 05:43 59.1	14/11/2010 06:53 66.8	16/11/2010 00:03 58.2
10/11/2010 02:18 61.4	11/11/2010 03:28 57.8	12/11/2010 04:38 55.5	13/11/2010 05:48 61.3	14/11/2010 06:58 58.5	16/11/2010 00:08 56.7
10/11/2010 02:23 57.3	11/11/2010 03:33 57.4	12/11/2010 04:43 56.2	13/11/2010 05:53 59.8	14/11/2010 23:03 59.2	16/11/2010 00:13 51.9
10/11/2010 02:28 61.2	11/11/2010 03:38 60.5	12/11/2010 04:48 59.3	13/11/2010 05:58 58.4	14/11/2010 23:08 58.6	16/11/2010 00:18 56.3
10/11/2010 02:33 60.8	11/11/2010 03:43 60.6	12/11/2010 04:53 56.5	13/11/2010 06:03 60.5	14/11/2010 23:13 49.8	16/11/2010 00:23 51.9
10/11/2010 02:38 60.3	11/11/2010 03:48 59.7	12/11/2010 04:58 57.5	13/11/2010 06:08 59.6	14/11/2010 23:18 65.3	16/11/2010 00:28 56.2
10/11/2010 02:43 60.7	11/11/2010 03:53 58.3	12/11/2010 05:03 57.5	13/11/2010 06:13 59.2	14/11/2010 23:23 65.1	16/11/2010 00:33 55.6
10/11/2010 02:48 63.7	11/11/2010 03:58 61.8	12/11/2010 05:08 57.3	13/11/2010 06:18 60.5	14/11/2010 23:28 64.9	16/11/2010 00:38 52.1
10/11/2010 02:53 59.8	11/11/2010 04:03 56.5	12/11/2010 05:13 61.1	13/11/2010 06:23 60.1	14/11/2010 23:33 61.1	16/11/2010 00:43 61.7
10/11/2010 02:58 61.2	11/11/2010 04:08 56.8	12/11/2010 05:18 56.5	13/11/2010 06:28 69.8	14/11/2010 23:38 60.5	16/11/2010 00:48 61.3
10/11/2010 03:03 60.8	11/11/2010 04:13 59.2	12/11/2010 05:23 61.5	13/11/2010 06:33 60.4	14/11/2010 23:43 53.3	16/11/2010 00:53 61.3
10/11/2010 03:08 56.6	11/11/2010 04:18 61.1	12/11/2010 05:28 58.7	13/11/2010 06:38 60.9	14/11/2010 23:48 61.8	16/11/2010 00:58 60.9
10/11/2010 03:13 57.8	11/11/2010 04:23 59.7	12/11/2010 05:33 55.8	13/11/2010 06:43 61.1	14/11/2010 23:53 61.5	16/11/2010 01:03 45.6
10/11/2010 03:18 58.3	11/11/2010 04:28 59.1	12/11/2010 05:38 58.7	13/11/2010 06:48 60.9	14/11/2010 23:58 57.7	16/11/2010 01:08 61.4
10/11/2010 03:23 61.1	11/11/2010 04:33 54.2	12/11/2010 05:43 61.8	13/11/2010 06:53 61.7	15/11/2010 00:03 52.2	16/11/2010 01:13 60.6
10/11/2010 03:28 57.6	11/11/2010 04:38 60.0	12/11/2010 05:48 47.4	13/11/2010 06:58 54.1	15/11/2010 00:08 58.7	16/11/2010 01:18 61.1
10/11/2010 03:33 54.0	11/11/2010 04:43 58.9	12/11/2010 05:53 61.1	13/11/2010 23:03 61.6	15/11/2010 00:13 60.0	16/11/2010 01:23 61.0
10/11/2010 03:38 57.2	11/11/2010 04:48 60.6	12/11/2010 05:58 59.6	13/11/2010 23:08 60.7	15/11/2010 00:18 61.9	16/11/2010 01:28 60.4
10/11/2010 03:43 56.8	11/11/2010 04:53 58.8	12/11/2010 06:03 59.6	13/11/2010 23:13 61.8	15/11/2010 00:23 60.8	16/11/2010 01:33 61.7
10/11/2010 03:48 58.5	11/11/2010 04:58 60.0	12/11/2010 06:08 61.6	13/11/2010 23:18 60.9	15/11/2010 00:28 61.3	16/11/2010 01:38 61.1
10/11/2010 03:53 59.3	11/11/2010 05:03 59.7	12/11/2010 06:13 61.4	13/11/2010 23:23 61.1	15/11/2010 00:33 57.5	16/11/2010 01:43 60.1
10/11/2010 03:58 57.4	11/11/2010 05:08 56.2	12/11/2010 06:18 60.3	13/11/2010 23:28 61.9	15/11/2010 00:38 60.1	16/11/2010 01:48 61.1
10/11/2010 04:03 60.4	11/11/2010 05:13 58.9	12/11/2010 06:23 59.6	13/11/2010 23:33 61.6	15/11/2010 00:43 58.7	16/11/2010 01:53 60.2
10/11/2010 04:08 57.8	11/11/2010 05:18 60.3	12/11/2010 06:28 61.5	13/11/2010 23:38 57.5	15/11/2010 00:48 56.3	16/11/2010 01:58 60.6
10/11/2010 04:13 60.0	11/11/2010 05:23 58.1	12/11/2010 06:33 57.1	13/11/2010 23:43 61.9	15/11/2010 00:53 61.2	16/11/2010 02:03 60.2
10/11/2010 04:18 61.0	11/11/2010 05:28 51.3	12/11/2010 06:38 61.8	13/11/2010 23:48 61.8	15/11/2010 00:58 57.2	16/11/2010 02:08 59.8
10/11/2010 04:23 58.8	11/11/2010 05:33 60.9	12/11/2010 06:43 65.9	13/11/2010 23:53 57.5	15/11/2010 01:03 57.6	16/11/2010 02:13 59.4
10/11/2010 04:28 56.6	11/11/2010 05:38 60.7	12/11/2010 06:48 62.2	13/11/2010 23:58 40.3	15/11/2010 01:08 60.6	16/11/2010 02:18 59.7
10/11/2010 04:33 56.9	11/11/2010 05:43 55.5	12/11/2010 06:53 65.4	14/11/2010 00:03 61.6	15/11/2010 01:13 54.9	16/11/2010 02:23 60.0
10/11/2010 04:38 60.1	11/11/2010 05:48 47.4	12/11/2010 06:58 63.3	14/11/2010 00:08 56.3	15/11/2010 01:18 57.0	16/11/2010 02:28 58.5
10/11/2010 04:43 50.6	11/11/2010 05:53 57.6	12/11/2010 23:03 59.9	14/11/2010 00:13 61.3	15/11/2010 01:23 61.0	16/11/2010 02:33 60.7
10/11/2010 04:48 59.5	11/11/2010 05:58 61.6	12/11/2010 23:08 53.5	14/11/2010 00:18 53.2	15/11/2010 01:28 60.7	16/11/2010 02:38 59.7
10/11/2010 04:53 58.9	11/11/2010 06:03 60.3	12/11/2010 23:13 50.5	14/11/2010 00:23 61.5	15/11/2010 01:33 58.6	16/11/2010 02:43 59.3
10/11/2010 04:58 60.5	11/11/2010 06:08 58.5	12/11/2010 23:18 55.2	14/11/2010 00:28 61.1	15/11/2010 01:38 58.5	16/11/2010 02:48 59.8
10/11/2010 05:03 58.0	11/11/2010 06:13 62.3	12/11/2010 23:23 50.8	14/11/2010 00:33 60.3	15/11/2010 01:43 56.4	16/11/2010 02:53 59.0
10/11/2010 05:08 57.5	11/11/2010 06:18 59.1	12/11/2010 23:28 53.0	14/11/2010 00:38 61.3	15/11/2010 01:48 61.5	16/11/2010 02:58 60.6
10/11/2010 05:13 58.7	11/11/2010 06:23 62.5	12/11/2010 23:33 53.6	14/11/2010 00:43 60.6	15/11/2010 01:53 57.2	16/11/2010 03:03 58.8
10/11/2010 05:18 60.6	11/11/2010 06:28 62.2	12/11/2010 23:38 48.9	14/11/2010 00:48 60.6	15/11/2010 01:58 58.7	16/11/2010 03:08 59.3
10/11/2010 05:23 61.9	11/11/2010 06:33 59.4	12/11/2010 23:43 61.6	14/11/2010 00:53 60.8	15/11/2010 02:03 59.9	16/11/2010 03:13 58.3
10/11/2010 05:28 58.6	11/11/2010 06:38 65.9	12/11/2010 23:48 61.7	14/11/2010 00:58 60.0	15/11/2010 02:08 59.8	16/11/2010 03:18 59.7
10/11/2010 05:33 56.5	11/11/2010 06:43 61.8	12/11/2010 23:53 61.6	14/11/2010 01:03 60.6	15/11/2010 02:13 57.2	16/11/2010 03:23 59.2
10/11/2010 05:38 58.2	11/11/2010 06:48 59.4	12/11/2010 23:58 43.3	14/11/2010 01:08 59.5	15/11/2010 02:18 59.0	16/11/2010 03:28 59.3
10/11/2010 05:43 61.6	11/11/2010 06:53 59.5	13/11/2010 00:03 61.7	14/11/2010 01:13 59.6	15/11/2010 02:23 59.4	16/11/2010 03:33 58.5
10/11/2010 05:48 58.3	11/11/2010 06:58 64.3	13/11/2010 00:08 61.7	14/11/2010 01:18 59.5	15/11/2010 02:28 60.8	16/11/2010 03:38 59.6
10/11/2010 05:53 45.6	11/11/2010 23:03 67.8	13/11/2010 00:13 61.4	14/11/2010 01:23 60.1	15/11/2010 02:33 56.9	16/11/2010 03:43 60.7
10/11/2010 05:58 61.5	11/11/2010 23:08 62.8	13/11/2010 00:18 61.8	14/11/2010 01:28 59.6	15/11/2010 02:38 60.6	16/11/2010 03:48 58.7
10/11/2010 06:03 61.2	11/11/2010 23:13 60.0	13/11/2010 00:23 61.2	14/11/2010 01:33 59.7	15/11/2010 02:43 59.9	16/11/2010 03:53 59.7
10/11/2010 06:08 60.1	11/11/2010 23:18 60.8	13/11/2010 00:28 57.7	14/11/2010 01:38 59.1	15/11/2010 02:48 60.5	16/11/2010 03:58 59.9
10/11/2010 06:13 64.4	11/11/2010 23:23 63.2	13/11/2010 00:33 61.4	14/11/2010 01:43 59.4	15/11/2010 02:53 50.9	16/11/2010 04:03 59.6
10/11/2010 06:18 50.2	11/11/2010 23:28 55.9	13/11/2010 00:38 60.8	14/11/2010 01:48 59.2	15/11/2010 02:58 57.8	16/11/2010 04:08 58.9
10/11/2010 06:23 58.0	11/11/2010 23:33 61.5	13/11/2010 00:43 54.6	14/11/2010 01:53 59.1	15/11/2010 03:03 54.7	16/11/2010 04:13 58.8
10/11/2010 06:28 47.7	11/11/2010 23:38 60.3	13/11/2010 00:48 60.2	14/11/2010 01:58 59.0	15/11/2010 03:08 60.7	16/11/2010 04:18 59.0
10/11/2010 06:33 59.1	11/11/2010 23:43 53.3	13/11/2010 00:53 60.4	14/11/2010 02:03 58.7	15/11/2010 03:13 56.1	16/11/2010 04:23 59.1
10/11/2010 06:38 65.3	11/11/2010 23:48 60.8	13/11/2010 00:58 60.5	14/11/2010 02:08 59.1	15/11/2010 03:18 61.0	16/11/2010 04:28 59.1
10/11/2010 06:43 63.8	11/11/2010 23:53 62.0	13/11/2010 01:03 59.9	14/11/2010 02:13 58.3	15/11/2010 03:23 59.0	16/11/2010 04:33 60.3
10/11/2010 06:48 61.2	11/11/2010 23:58 58.1	13/11/2010 01:08 59.7	14/11/2010 02:18 58.6	15/11/2010 03:28 57.3	16/11/2010 04:38 58.7
10/11/2010 06:53 59.5	12/11/2010 00:03 56.3	13/11/2010 01:13 60.5	14/11/2010 02:23 58.4	15/11/2010 03:33 58.6	16/11/2010 04:43 59.2
10/11/2010 06:58 64.4	12/11/2010 00:08 61.5	13/11/2010 01:18 60.3	14/11/2010 02:28 58.3	15/11/2010 03:38 61.5	16/11/2010 04:48 58.8
10/11/2010 23:03 65.7	12/11/2010 00:13 60.0	13/11/2010 01:23 60.6	14/11/2010 02:33 58.0	15/11/2010 03:43 59.4	16/11/2010 04:53 59.8
10/11/2010 23:08 61.3	12/11/2010 00:18 56.8	13/11/2010 01:28 60.2	14/11/2010 02:38 58.6	15/11/2010 03:48 57.7	16/11/2010 04:58 59.7
10/11/2010 23:13 55.9	12/11/2010 00:23 59.4	13/11/2010 01:33 60.2	14/11/2010 02:43 58.1	15/11/2010 03:53 61.0	16/11/2010 05:03 61.1
10/11/2010 23:18 60.0	12/11/2010 00:28 50.2	13/11/2010 01:38 59.3	14/11/2010 02:48 57.9	15/11/2010 03:58 56.2	16/11/2010 05:08 60.3
10/11/2010 23:23 45.1	12/11/2010 00:33 44.6	13/11/2010 01:43 59.4	14/11/2010 02:53 58.0	15/11/2010 04:03 56.1	16/11/2010 05:13 59.8
10/11/2010 23:28 63.3	12/11/2010 00:38 59.4	13/11/2010 01:48 59.1	14/11/2010 02:58 57.5	15/11/2010 04:08 56.2	16/11/2010 05:18 61.3
10/11/2010 23:33 60.4	12/11/2010 00:43 60.9	13/11/2010 01:53 59.7	14/11/2010 03:03 57.8	15/11/2010 04:13 56.8	16/11/2010 05:23 60.9
10/11/2010 23:38 54.4	12/11/2010 00:48 57.6	13/11/2010 01:58 58.9	14/11/2010 03:08 58.1	15/11/2010 04:18 58.1	16/11/2010 05:28 61.4
10/11/2010 23:43 62.6	12/11/2010 00:53 63.0	13/11/2010 02:03 59.4	14/11/2010 03:13 57.6	15/11/2010 04:23 56.4	16/11/2010 05:33 60.9
10/11/2010 23:48 58.4	12/11/2010 00:58 61.9	13/11/2010 02:08 58.8	14/11/2010 03:18 57.2	15/11/2010 04:28 56.2	16/11/2010 05:38 61.4
10/11/2010 23:53 58.2	12/11/2010 01:03 63.5	13/11/2010 02:13 58.5	14/11/2010 03:23 57.8	15/11/2010 04:33 58.3	16/11/2010 05:43 61.6
10/11/2010 23:58 58.0	12/11/2010 01:08 60.5	13/11/2010 02:18 58.5	14/11/2010 03:28 58.4	15/11/2010 04:38 60.1	16/11/2010 05:48 49.1
11/11/2010 00:03 61.6	12/11/2010 01:13 61.5	13/11/2010 02:23 58.1	14/11/2010 03:33 57.1	15/11/2010 04:43 59.6	16/11/2010 05:53 45.1
11/11/2010 00:08 62.9	12/11/2010 01:18 59.0	13/11/2010 02:28 58.4	14/11/2010 03:38 57.6	15/11/2010 04:48 58.5	16/11/2010 05:58 61.5
11/11/2010 00:13 47.4	12/11/2010 01:23 60.2	13/11/2010 02:33 58.9	14/11/2010 03:43 57.7	15/11/2010 04:53 60.4	16/11/2010 06:03 52.2
11/11/2010 00:18 54.1	12/11/2010 01:28 58.1	13/11/2010 02:38 58.3	14/11/2010 03:48 57.6	15/11/2010 04:58 60.4	16/11/2010 06:08 59.3
11/11/2010 00:23 45.1	12/11/2010 01:33 61.4	13/11/2010 02:43 58.7	14/11/2010 03:53 58.0	15/11/2010 05:03 57.3	16/11/2010 06:13 53.2
11/11/2010 00:28 59.3	12/11/2010 01:38 56.5	13/11/2010 02:48 58.7	14/11/2010 03:58 58.0	15/11/2010 05:08 53.5	16/11/2010 06:18 56.3
11/11/2010 00:33 63.0	12/11/2010 01:43 58.9	13/11/2010 02:53 58.2	14/11/2010 04:03 57.4	15/11/2010 05:13 59.9	16/11/2010 06:23 54.1
11/11/2010 00:38 60.2	12/11/2010 01:48 58.3	13/11/2010 02:58 58.2	14/11/2010 04:08 57.5	15/11/2010 05:18 59.8	16/11/2010 06:28 58.1

Real-time Noise Data RTN1 (FEHD Hong Kong Transport Section Whitefield Depot)

16/11/2010 06:33 60.0	17/11/2010 23:43 57.2	19/11/2010 00:53 61.8	20/11/2010 02:03 54.0	21/11/2010 03:13 60.7	22/11/2010 04:23 60.5
16/11/2010 06:38 59.7	17/11/2010 23:48 61.5	19/11/2010 00:58 61.9	20/11/2010 02:08 52.3	21/11/2010 03:18 60.4	22/11/2010 04:28 60.3
16/11/2010 06:43 62.4	17/11/2010 23:53 58.6	19/11/2010 01:03 61.5	20/11/2010 02:13 61.5	21/11/2010 03:23 60.7	22/11/2010 04:33 61.0
16/11/2010 06:48 61.1	17/11/2010 23:58 58.1	19/11/2010 01:08 61.8	20/11/2010 02:18 43.3	21/11/2010 03:28 60.2	22/11/2010 04:38 60.4
16/11/2010 06:53 61.2	18/11/2010 00:03 60.7	19/11/2010 01:13 61.2	20/11/2010 02:23 61.2	21/11/2010 03:33 60.8	22/11/2010 04:43 60.2
16/11/2010 06:58 62.8	18/11/2010 00:08 57.0	19/11/2010 01:18 61.8	20/11/2010 02:28 61.5	21/11/2010 03:38 61.1	22/11/2010 04:48 60.1
16/11/2010 23:03 60.8	18/11/2010 00:13 57.5	19/11/2010 01:23 61.5	20/11/2010 02:33 48.4	21/11/2010 03:43 60.7	22/11/2010 04:53 61.1
16/11/2010 23:08 60.3	18/11/2010 00:18 60.6	19/11/2010 01:28 52.1	20/11/2010 02:38 61.9	21/11/2010 03:48 60.8	22/11/2010 04:58 60.1
16/11/2010 23:13 60.3	18/11/2010 00:23 60.5	19/11/2010 01:33 61.5	20/11/2010 02:43 61.5	21/11/2010 03:53 60.8	22/11/2010 05:03 61.3
16/11/2010 23:18 61.7	18/11/2010 00:28 59.0	19/11/2010 01:38 60.5	20/11/2010 02:48 60.9	21/11/2010 03:58 60.6	22/11/2010 05:08 60.1
16/11/2010 23:23 60.6	18/11/2010 00:33 61.9	19/11/2010 01:43 61.7	20/11/2010 02:53 61.8	21/11/2010 04:03 61.2	22/11/2010 05:13 60.9
16/11/2010 23:28 61.0	18/11/2010 00:38 62.3	19/11/2010 01:48 60.3	20/11/2010 02:58 61.5	21/11/2010 04:08 60.1	22/11/2010 05:18 60.6
16/11/2010 23:33 60.1	18/11/2010 00:43 47.4	19/11/2010 01:53 61.0	20/11/2010 03:03 61.1	21/11/2010 04:13 61.3	22/11/2010 05:23 60.5
16/11/2010 23:38 59.6	18/11/2010 00:48 57.9	19/11/2010 01:58 61.5	20/11/2010 03:08 61.0	21/11/2010 04:18 60.8	22/11/2010 05:28 61.4
16/11/2010 23:43 59.5	18/11/2010 00:53 55.6	19/11/2010 02:03 60.5	20/11/2010 03:13 61.3	21/11/2010 04:23 60.5	22/11/2010 05:33 60.8
16/11/2010 23:48 59.9	18/11/2010 00:58 54.7	19/11/2010 02:08 60.2	20/11/2010 03:18 61.5	21/11/2010 04:28 60.3	22/11/2010 05:38 60.8
16/11/2010 23:53 60.2	18/11/2010 01:03 61.5	19/11/2010 02:13 60.0	20/11/2010 03:23 60.3	21/11/2010 04:33 61.0	22/11/2010 05:43 60.7
16/11/2010 23:58 58.0	18/11/2010 01:08 61.0	19/11/2010 02:18 59.8	20/11/2010 03:28 60.1	21/11/2010 04:38 60.4	22/11/2010 05:48 60.2
17/11/2010 00:03 60.0	18/11/2010 01:13 58.5	19/11/2010 02:23 60.4	20/11/2010 03:33 61.1	21/11/2010 04:43 60.2	22/11/2010 05:53 61.2
17/11/2010 00:08 59.4	18/11/2010 01:18 59.5	19/11/2010 02:28 60.2	20/11/2010 03:38 61.0	21/11/2010 04:48 60.1	22/11/2010 05:58 61.0
17/11/2010 00:13 59.2	18/11/2010 01:23 61.8	19/11/2010 02:33 59.8	20/11/2010 03:43 61.0	21/11/2010 04:53 61.1	22/11/2010 06:03 61.4
17/11/2010 00:18 55.4	18/11/2010 01:28 60.7	19/11/2010 02:38 60.8	20/11/2010 03:48 61.0	21/11/2010 04:58 60.1	22/11/2010 06:08 61.2
17/11/2010 00:23 57.7	18/11/2010 01:33 59.2	19/11/2010 02:43 59.6	20/11/2010 03:53 60.8	21/11/2010 05:03 61.3	22/11/2010 06:13 61.8
17/11/2010 00:28 56.9	18/11/2010 01:38 61.0	19/11/2010 02:48 59.9	20/11/2010 03:58 61.2	21/11/2010 05:08 60.1	22/11/2010 06:18 61.3
17/11/2010 00:33 56.4	18/11/2010 01:43 58.6	19/11/2010 02:53 59.6	20/11/2010 04:03 60.2	21/11/2010 05:13 60.9	22/11/2010 06:23 38.5
17/11/2010 00:38 53.7	18/11/2010 01:48 58.2	19/11/2010 02:58 60.1	20/11/2010 04:08 60.3	21/11/2010 05:18 60.6	22/11/2010 06:28 61.8
17/11/2010 00:43 47.4	18/11/2010 01:53 60.7	19/11/2010 03:03 59.9	20/11/2010 04:13 60.2	21/11/2010 05:23 60.5	22/11/2010 06:33 54.7
17/11/2010 00:48 53.3	18/11/2010 01:58 60.2	19/11/2010 03:08 60.0	20/11/2010 04:18 60.3	21/11/2010 05:28 61.4	22/11/2010 06:38 61.8
17/11/2010 00:53 53.6	18/11/2010 02:03 58.0	19/11/2010 03:13 60.5	20/11/2010 04:23 59.9	21/11/2010 05:33 60.8	22/11/2010 06:43 54.3
17/11/2010 00:58 47.4	18/11/2010 02:08 60.2	19/11/2010 03:18 60.8	20/11/2010 04:28 60.6	21/11/2010 05:38 60.8	22/11/2010 06:48 55.1
17/11/2010 01:03 50.2	18/11/2010 02:13 59.8	19/11/2010 03:23 60.8	20/11/2010 04:33 60.6	21/11/2010 05:43 60.7	22/11/2010 06:53 57.8
17/11/2010 01:08 45.1	18/11/2010 02:18 58.4	19/11/2010 03:28 59.5	20/11/2010 04:38 59.8	21/11/2010 05:48 60.2	22/11/2010 06:58 55.4
17/11/2010 01:13 61.5	18/11/2010 02:23 59.5	19/11/2010 03:33 60.4	20/11/2010 04:43 59.7	21/11/2010 05:53 61.2	22/11/2010 23:03 60.2
17/11/2010 01:18 61.6	18/11/2010 02:28 59.0	19/11/2010 03:38 59.7	20/11/2010 04:48 60.2	21/11/2010 05:58 61.0	22/11/2010 23:08 58.5
17/11/2010 01:23 61.3	18/11/2010 02:33 58.8	19/11/2010 03:43 59.9	20/11/2010 04:53 60.7	21/11/2010 06:03 61.4	22/11/2010 23:13 58.8
17/11/2010 01:28 60.9	18/11/2010 02:38 57.5	19/11/2010 03:48 59.6	20/11/2010 04:58 60.8	21/11/2010 06:08 61.2	22/11/2010 23:18 57.8
17/11/2010 01:33 60.7	18/11/2010 02:43 61.1	19/11/2010 03:53 59.6	20/11/2010 05:03 60.1	21/11/2010 06:13 61.8	22/11/2010 23:23 57.4
17/11/2010 01:38 60.9	18/11/2010 02:48 58.0	19/11/2010 03:58 60.1	20/11/2010 05:08 61.0	21/11/2010 06:18 61.3	22/11/2010 23:28 58.3
17/11/2010 01:43 61.2	18/11/2010 02:53 53.9	19/11/2010 04:03 60.2	20/11/2010 05:13 60.6	21/11/2010 06:23 38.5	22/11/2010 23:33 58.9
17/11/2010 01:48 60.4	18/11/2010 02:58 59.9	19/11/2010 04:08 59.5	20/11/2010 05:18 61.1	21/11/2010 06:28 61.8	22/11/2010 23:38 58.4
17/11/2010 01:53 60.7	18/11/2010 03:03 57.7	19/11/2010 04:13 59.4	20/11/2010 05:23 60.4	21/11/2010 06:33 54.7	22/11/2010 23:43 59.4
17/11/2010 01:58 60.9	18/11/2010 03:08 54.7	19/11/2010 04:18 58.9	20/11/2010 05:28 60.3	21/11/2010 06:38 61.8	22/11/2010 23:48 57.3
17/11/2010 02:03 59.8	18/11/2010 03:13 58.5	19/11/2010 04:23 58.9	20/11/2010 05:33 60.4	21/11/2010 06:43 54.3	22/11/2010 23:53 57.2
17/11/2010 02:08 59.9	18/11/2010 03:18 59.3	19/11/2010 04:28 59.6	20/11/2010 05:38 61.0	21/11/2010 06:48 55.1	22/11/2010 23:58 58.8
17/11/2010 02:13 60.6	18/11/2010 03:23 56.0	19/11/2010 04:33 59.9	20/11/2010 05:43 60.9	21/11/2010 06:53 57.8	22/11/2010 00:03 57.1
17/11/2010 02:18 61.0	18/11/2010 03:28 59.5	19/11/2010 04:38 60.0	20/11/2010 05:48 61.8	21/11/2010 06:58 55.4	22/11/2010 00:08 53.1
17/11/2010 02:23 59.7	18/11/2010 03:33 47.4	19/11/2010 04:43 59.2	20/11/2010 05:53 61.4	21/11/2010 23:03 60.0	22/11/2010 00:13 55.4
17/11/2010 02:28 60.7	18/11/2010 03:38 60.6	19/11/2010 04:48 59.0	20/11/2010 05:58 52.6	21/11/2010 23:08 59.6	22/11/2010 00:18 57.5
17/11/2010 02:33 60.3	18/11/2010 03:43 51.3	19/11/2010 04:53 59.8	20/11/2010 06:03 61.5	21/11/2010 23:13 60.6	22/11/2010 00:23 56.7
17/11/2010 02:38 59.9	18/11/2010 03:48 61.8	19/11/2010 04:58 59.4	20/11/2010 06:08 61.2	21/11/2010 23:18 59.8	22/11/2010 00:28 53.5
17/11/2010 02:43 60.8	18/11/2010 03:53 58.4	19/11/2010 05:03 59.4	20/11/2010 06:13 56.1	21/11/2010 23:23 60.1	22/11/2010 00:33 55.9
17/11/2010 02:48 61.2	18/11/2010 03:58 54.9	19/11/2010 05:08 59.8	20/11/2010 06:18 51.9	21/11/2010 23:28 59.9	22/11/2010 00:38 56.0
17/11/2010 02:53 59.8	18/11/2010 04:03 55.5	19/11/2010 05:13 59.4	20/11/2010 06:23 49.3	21/11/2010 23:33 59.5	22/11/2010 00:43 61.4
17/11/2010 02:58 60.4	18/11/2010 04:08 58.6	19/11/2010 05:18 60.2	20/11/2010 06:28 56.9	21/11/2010 23:38 59.1	22/11/2010 00:48 61.3
17/11/2010 03:03 59.3	18/11/2010 04:13 58.3	19/11/2010 05:23 60.2	20/11/2010 06:33 56.0	21/11/2010 23:43 60.3	22/11/2010 00:53 46.7
17/11/2010 03:08 59.0	18/11/2010 04:18 55.0	19/11/2010 05:28 60.2	20/11/2010 06:38 54.1	21/11/2010 23:48 63.2	22/11/2010 00:58 61.5
17/11/2010 03:13 60.3	18/11/2010 04:23 58.1	19/11/2010 05:33 60.1	20/11/2010 06:43 60.8	21/11/2010 23:53 60.5	22/11/2010 01:03 61.3
17/11/2010 03:18 60.4	18/11/2010 04:28 61.5	19/11/2010 05:38 61.9	20/11/2010 06:48 60.3	21/11/2010 23:58 59.4	22/11/2010 01:08 61.1
17/11/2010 03:23 61.5	18/11/2010 04:33 57.0	19/11/2010 05:43 61.2	20/11/2010 06:53 60.6	22/11/2010 00:03 60.4	22/11/2010 01:13 60.7
17/11/2010 03:28 59.6	18/11/2010 04:38 59.0	19/11/2010 05:48 61.4	20/11/2010 06:58 64.2	22/11/2010 00:08 58.4	22/11/2010 01:18 60.6
17/11/2010 03:33 59.5	18/11/2010 04:43 60.5	19/11/2010 05:53 53.8	20/11/2010 23:03 60.0	22/11/2010 00:13 59.6	22/11/2010 01:23 60.3
17/11/2010 03:38 60.1	18/11/2010 04:48 57.2	19/11/2010 05:58 61.0	20/11/2010 23:08 59.6	22/11/2010 00:18 59.7	22/11/2010 01:28 60.8
17/11/2010 03:43 60.3	18/11/2010 04:53 59.7	19/11/2010 06:03 46.4	20/11/2010 23:13 60.6	22/11/2010 00:23 61.3	22/11/2010 01:33 59.7
17/11/2010 03:48 58.8	18/11/2010 04:58 55.9	19/11/2010 06:08 53.5	20/11/2010 23:18 59.8	22/11/2010 00:28 59.7	22/11/2010 01:38 60.6
17/11/2010 03:53 59.3	18/11/2010 05:03 58.5	19/11/2010 06:13 56.6	20/11/2010 23:23 60.1	22/11/2010 00:33 55.7	22/11/2010 01:43 60.3
17/11/2010 03:58 59.5	18/11/2010 05:08 59.2	19/11/2010 06:18 57.5	20/11/2010 23:28 59.9	22/11/2010 00:38 60.6	22/11/2010 01:48 60.2
17/11/2010 04:03 58.9	18/11/2010 05:13 48.2	19/11/2010 06:23 58.2	20/11/2010 23:33 59.5	22/11/2010 00:43 59.1	22/11/2010 01:53 59.7
17/11/2010 04:08 58.5	18/11/2010 05:18 60.5	19/11/2010 06:28 59.5	20/11/2010 23:38 59.1	22/11/2010 00:48 56.4	22/11/2010 01:58 58.7
17/11/2010 04:13 59.2	18/11/2010 05:23 60.1	19/11/2010 06:33 59.4	20/11/2010 23:43 60.3	22/11/2010 00:53 56.5	22/11/2010 02:03 59.0
17/11/2010 04:18 59.0	18/11/2010 05:28 61.7	19/11/2010 06:38 59.6	20/11/2010 23:48 63.2	22/11/2010 00:58 57.6	22/11/2010 02:08 59.5
17/11/2010 04:23 59.0	18/11/2010 05:33 60.5	19/11/2010 06:43 60.7	20/11/2010 23:53 60.5	22/11/2010 01:03 52.8	22/11/2010 02:13 58.6
17/11/2010 04:28 59.3	18/11/2010 05:38 59.3	19/11/2010 06:48 61.2	20/11/2010 23:58 59.4	22/11/2010 01:08 55.6	22/11/2010 02:18 58.9
17/11/2010 04:33 58.3	18/11/2010 05:43 59.3	19/11/2010 06:53 62.6	21/11/2010 00:03 60.4	22/11/2010 01:13 44.0	22/11/2010 02:23 59.2
17/11/2010 04:38 59.1	18/11/2010 05:48 60.7	19/11/2010 06:58 63.6	21/11/2010 00:08 58.4	22/11/2010 01:18 52.1	22/11/2010 02:28 59.1
17/11/2010 04:43 59.1	18/11/2010 05:53 61.7	19/11/2010 23:03 60.4	21/11/2010 00:13 59.6	22/11/2010 01:23 50.2	22/11/2010 02:33 59.3
17/11/2010 04:48 60.2	18/11/2010 05:58 61.1	19/11/2010 23:08 61.5	21/11/2010 00:18 59.7	22/11/2010 01:28 61.3	22/11/2010 02:38 58.4
17/11/2010 04:53 60.5	18/11/2010 06:03 56.4	19/11/2010 23:13 61.0	21/11/2010 00:23 61.3	22/11/2010 01:33 48.7	22/11/2010 02:43 58.4
17/11/2010 04:58 59.8	18/11/2010 06:08 59.0	19/11/2010 23:18 62.0	21/11/2010 00:28 59.7	22/11/2010 01:38 43.3	22/11/2010 02:48 60.4
17/11/2010 05:03 59.1	18/11/2010 06:13 64.1	19/11/2010 23:23 59.1	21/11/2010 00:33 55.7	22/11/2010 01:43 61.4	22/11/2010 02:53 59.9
17/11/2010 05:08 60.0	18/11/2010 06:18 58.3	19/11/2010 23:28 61.7	21/11/2010 00:38 60.6	22/11/2010 01:48 52.2	22/11/2010 02:58 58.6
17/11/2010 05:13 60.8	18/11/2010 06:23 53.5	19/11/2010 23:33 61.6	21/11/2010 00:43 59.1	22/11/2010 01:53 61.6	22/11/2010 03:03 58.6
17/11/2010 05:18 59.7	18/11/2010 06:28 55.3	19/11/2010 23:38 59.9	21/11/2010 00:48 56.4	22/11/2010 01:58 61.2	22/11/2010 03:08 57.6
17/11/2010 05:23 60.3	18/11/2010 06:33 58.9	19/11/2010 23:43 60.3	21/11/2010 00:53 56.5	22/11/2010 02:03 54.9	22/11/2010 03:13 57.6
17/11/2010 05:28 61.6	18/11/2010 06:38 65.5	19/11/2010 23:48 61.6	21/11/2010 00:58 57.6	22/11/2010 02:08 61.7	22/11/2010 03:18 58.2
17/11/2010 05:33 60.2	18/11/2010 06:43 63.0	19/11/2010 23:53 59.5	21/11/2010 01:03 52.8	22/11/2010 02:13 61.9	22/11/2010 03:23 59.7
17/11/2010 05:38 61.3	18/11/2010 06:48 62.6	19/11/2010 23:58 60.8	21/11/2010 01:08 55.6	22/11/2010 02:18 61.1	22/11/2010 03:28 59.0
17/11/2010 05:43 60.0	18/11/2010 06:53 59.2	20/11/2010 00:03 60.6	21/11/2010 01:13 44.0	22/11/2010 02:23 61.2	22/11/2010 03:33 59.8
17/11/2010 05:48 61.8	18/11/2010 06:58 63.1	20/11/2010 00:08 61.0	21/11/2010 01:18 52.1	22/11/2010 02:28 61.6	22/11/2010 03:38 60.5
17/11/2010 05:53 61.3	18/11/2010 23:03 59.3	20/11/2010 00:13 61.6	21/11/2010 01:23 50.2	22/11/2010 02:33 61.4	22/11/2010 03:43 59.1
17/11/2010 05:58 61.4	18/11/2010 23:08 60.3	20/11/2010 00:18 59.4	21/11/2010 01:28 61.3	22/11/2010 02:38 60.9	22/11/2010 03:48 58.9
17/11/2010 06:03 61.5	18/11/2010 23:13 60.4	20/11/2010 00:23 58.9	21/11/2010 01:33 48.7	22/11/2010 02:43 53.0	22/11/2010 03:53 59.7
17/11/2010 06:08 54.9	18/11/2010 23:18 62.7	20/11/2010 00:28 59.2	21/11/2010 01:38 43.3	22/11/2010 02:48 49.1	22/11/2010 03:58 59.1
17/11/2010 06:13 56.1	18/11/2010 23:23 60.6	20/11/2010 00:33 58.6	21/11/2010 01:43 61.4	22/11/2010 02:53 61.5	22/11/2010 04:03 58.9
17/11/2010 06:18 61.8	18/11/2010 23:28 60.5	20/11/2010 00:38 58.9	21/11/2010 01:48 52.2	22/11/2010 02:58 61.1	22/11/2010 04:08 59.0
17/11/2010 06:23 57.3	18/11/2010 23:33 60.7	20/11/2010 00:43 57.9	21/11/2010 01:53 61.6	22/11/2010 03:03 60.6	22/11/2010 04:13 59.2
17/11/2010 06:28 58.9	18/11/2010 23:38 59.1	20/11/2010 00:48 55.6	21/11/2010 01:58 61.2	22/11/2010 03:08 60.9	22/11/2010 04:18 58.7
17/11/2010 06:33 58.9	18/11/2010 23:43 60.3	20/11/2010 00:53 53.4	21/11/2010 02:03 54.9	22/11/2010 03:13 60.7	22/11/2010 04:23 58.3
17/11/2010 06:38 61.3	18/11/2010 23:48 60.0	20/11/2010 00:58 55.8	21/11/2010 02:08 61.7	22/11/2010 03:18 60.4	22/11/2010 04:28 58.7
17/11/2010 06:43 61.6	18/11/2010 23:53 58.7	20/11/2010 01:03 57.0	21/11/2010 02:13 61.9	22/11/2010 03:23 60.7	22/11/2010 04:33 57.8
17/11/2010 06:48 61.8	18/11/2010 23:58 61.4	20/11/2010 01:08 55.6	21/11/2010 02:18 61.1	22/11/2010 03:28 60.2	22/11/2010 04:38 58.6
17/11/2010 06:53 62.0	19/11/2010 00:03 57.6	20/11/2010 01:13 55.9	21/11/2010 02:23 61.2	22/11/2010 03:33 60.8	22/11/2010 04:43 58.8
17/11/2010 06:58 64.3	19/11/2010 00:08 58.6	20/11/2010 01:18 61.8	21/11/2010 02:28 61.6	22/11/2010 03:38 61.1	22/11/2010 04:48 60.3
17/11/2010 23:03 60.8	19/11/2010 00:13 58.4	20/11/2010 01:23 45.1	21/11/2010 02:33 61.4	22/11/2010 03:43 60.7	22/11/2010 04:53 58.8
17/11/2010 23:08 57.2	19/11/2010 00:18 58.3	20/11/2010 01:28 52.2	21/11/2010 02:38 60.9	22/11/2010 03:48 60.8	22/11/2010 04:58 58.7
17/11/2010 23:13 57.9	19/11/2010 00:23 57.3	20/11/2010 01:33 61.9	21/11/2010 02:43 53.0	22/11/2010 03:53 60.8	22/11/2010 05:03 58.3
17/11/2010 23:18 60.3	19/11/2010 00:28 58.1	20/11/2010 01:38 61.5	21/11/2010 02:48 49.1	22/11/2010 03:58 60.6	22/11/2010 05:08 58.6
17/11/2010 23:23 54.3	19/11/2010 00:33 54.1	20/11/2010 01:43 61.4	21/11/2010 02:53 61.5	22/11/2010 04:03 61.2	22/11/2010 05:13 58.7
17/11/2010 23:28 56.8	19/11/2010 00:38 56.2	20/11/2010 01:48 49.7	21/11/2010 02:58 61.1	22/11/2010 04:08 60.1	22/11/2010 05:18 59.4
17/11/2010 23:33 62.9	19/11/2010 00:43 52.4	20/11/2010 01:53 48.7	21/11/2010 03:03 60.6	22/11/2010 04:13 61.3	22/11/2010 05:23 59.7
17/11/2010 23:38 60.1	19/11/2010 00:48 50.2	20/11/2010 01:58 54.1	21/11/2010 03:08 60.9	22/11/2010 04:18 60.8	22/11/2010 05:28 60.4

Real-time Noise Data RTN1 (FEHD Hong Kong Transport Section Whitefield Depot)

22/11/2010 05:33 60.1	23/11/2010 06:43 58.1	24/11/2010 23:53 59.9	26/11/2010 01:03 53.0	27/11/2010 02:13 50.8
22/11/2010 05:38 59.8	23/11/2010 06:48 59.8	24/11/2010 23:58 60.1	26/11/2010 01:08 52.2	27/11/2010 02:18 44.6
22/11/2010 05:43 59.4	23/11/2010 06:53 60.8	25/11/2010 00:03 59.8	26/11/2010 01:13 50.8	27/11/2010 02:23 61.6
22/11/2010 05:48 60.3	23/11/2010 06:58 60.6	25/11/2010 00:08 59.7	26/11/2010 01:18 46.7	27/11/2010 02:28 61.7
22/11/2010 05:53 60.6	23/11/2010 23:03 59.4	25/11/2010 00:13 59.3	26/11/2010 01:23 61.8	27/11/2010 02:33 61.6
22/11/2010 05:58 53.6	23/11/2010 23:08 59.6	25/11/2010 00:18 58.8	26/11/2010 01:28 54.1	27/11/2010 02:38 49.5
22/11/2010 06:03 60.7	23/11/2010 23:13 60.1	25/11/2010 00:23 58.5	26/11/2010 01:33 61.7	27/11/2010 02:43 61.6
22/11/2010 06:08 61.4	23/11/2010 23:18 60.7	25/11/2010 00:28 59.5	26/11/2010 01:38 61.8	27/11/2010 02:48 46.7
22/11/2010 06:13 61.2	23/11/2010 23:23 57.6	25/11/2010 00:33 56.3	26/11/2010 01:43 61.5	27/11/2010 02:53 61.0
22/11/2010 06:18 54.4	23/11/2010 23:28 59.9	25/11/2010 00:38 57.5	26/11/2010 01:48 61.7	27/11/2010 02:58 61.1
22/11/2010 06:23 52.2	23/11/2010 23:33 60.1	25/11/2010 00:43 57.3	26/11/2010 01:53 60.9	27/11/2010 03:03 61.5
22/11/2010 06:28 51.9	23/11/2010 23:38 58.4	25/11/2010 00:48 57.4	26/11/2010 01:58 60.9	27/11/2010 03:08 60.5
22/11/2010 06:33 56.2	23/11/2010 23:43 59.4	25/11/2010 00:53 47.7	26/11/2010 02:03 60.9	27/11/2010 03:13 61.7
22/11/2010 06:38 55.2	23/11/2010 23:48 59.8	25/11/2010 00:58 54.4	26/11/2010 02:08 61.8	27/11/2010 03:18 61.3
22/11/2010 06:43 57.4	23/11/2010 23:53 58.7	25/11/2010 01:03 55.3	26/11/2010 02:13 60.6	27/11/2010 03:23 61.5
22/11/2010 06:48 60.6	23/11/2010 23:58 58.6	25/11/2010 01:08 48.2	26/11/2010 02:18 59.8	27/11/2010 03:28 61.0
22/11/2010 06:53 60.4	24/11/2010 00:03 57.9	25/11/2010 01:13 61.5	26/11/2010 02:23 60.7	27/11/2010 03:33 61.1
22/11/2010 06:58 61.2	24/11/2010 00:08 57.5	25/11/2010 01:18 61.5	26/11/2010 02:28 60.5	27/11/2010 03:38 60.7
22/11/2010 23:03 60.4	24/11/2010 00:13 56.6	25/11/2010 01:23 44.6	26/11/2010 02:33 60.4	27/11/2010 03:43 61.0
22/11/2010 23:08 60.9	24/11/2010 00:18 57.2	25/11/2010 01:28 61.8	26/11/2010 02:38 60.7	27/11/2010 03:48 60.9
22/11/2010 23:13 60.5	24/11/2010 00:23 56.7	25/11/2010 01:33 47.7	26/11/2010 02:43 61.1	27/11/2010 03:53 61.6
22/11/2010 23:18 60.6	24/11/2010 00:28 56.2	25/11/2010 01:38 60.8	26/11/2010 02:48 60.3	27/11/2010 03:58 61.0
22/11/2010 23:23 60.3	24/11/2010 00:33 54.6	25/11/2010 01:43 60.3	26/11/2010 02:53 59.8	27/11/2010 04:03 61.0
22/11/2010 23:28 60.3	24/11/2010 00:38 58.2	25/11/2010 01:48 61.7	26/11/2010 02:58 59.4	27/11/2010 04:08 60.5
22/11/2010 23:33 60.7	24/11/2010 00:43 57.5	25/11/2010 01:53 60.3	26/11/2010 03:03 60.4	27/11/2010 04:13 61.3
22/11/2010 23:38 58.0	24/11/2010 00:48 56.0	25/11/2010 01:58 61.3	26/11/2010 03:08 59.2	27/11/2010 04:18 60.4
22/11/2010 23:43 59.4	24/11/2010 00:53 51.4	25/11/2010 02:03 61.3	26/11/2010 03:13 60.7	27/11/2010 04:23 60.8
22/11/2010 23:48 59.7	24/11/2010 00:58 61.8	25/11/2010 02:08 61.0	26/11/2010 03:18 60.1	27/11/2010 04:28 60.3
22/11/2010 23:53 60.1	24/11/2010 01:03 53.4	25/11/2010 02:13 60.3	26/11/2010 03:23 60.7	27/11/2010 04:33 60.8
22/11/2010 23:58 59.4	24/11/2010 01:08 49.8	25/11/2010 02:18 59.8	26/11/2010 03:28 58.6	27/11/2010 04:38 60.3
23/11/2010 00:03 57.7	24/11/2010 01:13 61.5	25/11/2010 02:23 61.0	26/11/2010 03:33 60.0	27/11/2010 04:43 60.7
23/11/2010 00:08 57.1	24/11/2010 01:18 61.7	25/11/2010 02:28 61.3	26/11/2010 03:38 60.1	27/11/2010 04:48 60.2
23/11/2010 00:13 58.7	24/11/2010 01:23 61.5	25/11/2010 02:33 60.9	26/11/2010 03:43 60.0	27/11/2010 04:53 59.4
23/11/2010 00:18 58.0	24/11/2010 01:28 61.4	25/11/2010 02:38 61.8	26/11/2010 03:48 60.2	27/11/2010 04:58 60.8
23/11/2010 00:23 57.5	24/11/2010 01:33 61.2	25/11/2010 02:43 60.2	26/11/2010 03:53 60.9	27/11/2010 05:03 60.7
23/11/2010 00:28 58.1	24/11/2010 01:38 61.5	25/11/2010 02:48 59.8	26/11/2010 03:58 60.1	27/11/2010 05:08 60.2
23/11/2010 00:33 56.7	24/11/2010 01:43 61.1	25/11/2010 02:53 59.5	26/11/2010 04:03 60.2	27/11/2010 05:13 61.5
23/11/2010 00:38 58.3	24/11/2010 01:48 60.7	25/11/2010 02:58 60.9	26/11/2010 04:08 60.1	27/11/2010 05:18 60.6
23/11/2010 00:43 55.3	24/11/2010 01:53 60.4	25/11/2010 03:03 60.4	26/11/2010 04:13 60.0	27/11/2010 05:23 61.5
23/11/2010 00:48 52.3	24/11/2010 01:58 60.7	25/11/2010 03:08 60.6	26/11/2010 04:18 60.7	27/11/2010 05:28 60.7
23/11/2010 00:53 49.8	24/11/2010 02:03 61.1	25/11/2010 03:13 59.9	26/11/2010 04:23 60.6	27/11/2010 05:33 61.0
23/11/2010 00:58 61.1	24/11/2010 02:08 50.3	25/11/2010 03:18 59.5	26/11/2010 04:28 60.1	27/11/2010 05:38 61.0
23/11/2010 01:03 61.7	24/11/2010 02:13 59.7	25/11/2010 03:23 59.4	26/11/2010 04:33 60.9	27/11/2010 05:43 60.4
23/11/2010 01:08 53.4	24/11/2010 02:18 59.8	25/11/2010 03:28 60.0	26/11/2010 04:38 60.0	27/11/2010 05:48 61.4
23/11/2010 01:13 61.3	24/11/2010 02:23 61.9	25/11/2010 03:33 60.4	26/11/2010 04:43 58.9	27/11/2010 05:53 51.2
23/11/2010 01:18 53.0	24/11/2010 02:28 60.5	25/11/2010 03:38 59.1	26/11/2010 04:48 59.9	27/11/2010 05:58 61.4
23/11/2010 01:23 61.4	24/11/2010 02:33 60.2	25/11/2010 03:43 59.4	26/11/2010 04:53 60.0	27/11/2010 06:03 58.6
23/11/2010 01:28 50.5	24/11/2010 02:38 60.5	25/11/2010 03:48 60.0	26/11/2010 04:58 59.0	27/11/2010 06:08 61.2
23/11/2010 01:33 60.9	24/11/2010 02:43 60.2	25/11/2010 03:53 59.2	26/11/2010 05:03 60.0	27/11/2010 06:13 61.5
23/11/2010 01:38 60.8	24/11/2010 02:48 60.1	25/11/2010 03:58 59.6	26/11/2010 05:08 61.0	27/11/2010 06:18 49.1
23/11/2010 01:43 61.7	24/11/2010 02:53 59.4	25/11/2010 04:03 60.1	26/11/2010 05:13 60.4	27/11/2010 06:23 52.3
23/11/2010 01:48 61.9	24/11/2010 02:58 60.3	25/11/2010 04:08 59.9	26/11/2010 05:18 60.8	27/11/2010 06:28 56.9
23/11/2010 01:53 60.7	24/11/2010 03:03 59.2	25/11/2010 04:13 59.3	26/11/2010 05:23 61.1	27/11/2010 06:33 53.9
23/11/2010 01:58 61.3	24/11/2010 03:08 58.6	25/11/2010 04:18 59.9	26/11/2010 05:28 60.4	27/11/2010 06:38 57.8
23/11/2010 02:03 61.3	24/11/2010 03:13 59.3	25/11/2010 04:23 59.5	26/11/2010 05:33 60.7	27/11/2010 06:43 57.5
23/11/2010 02:08 61.1	24/11/2010 03:18 59.8	25/11/2010 04:28 59.2	26/11/2010 05:38 60.8	27/11/2010 06:48 58.9
23/11/2010 02:13 61.5	24/11/2010 03:23 59.4	25/11/2010 04:33 60.0	26/11/2010 05:43 60.8	27/11/2010 06:53 60.6
23/11/2010 02:18 61.1	24/11/2010 03:28 59.6	25/11/2010 04:38 59.0	26/11/2010 05:48 61.8	27/11/2010 06:58 60.2
23/11/2010 02:23 60.5	24/11/2010 03:33 59.8	25/11/2010 04:43 60.5	26/11/2010 05:53 49.3	27/11/2010 23:03 61.1
23/11/2010 02:28 60.4	24/11/2010 03:38 59.4	25/11/2010 04:48 59.6	26/11/2010 05:58 53.4	27/11/2010 23:08 54.5
23/11/2010 02:33 59.8	24/11/2010 03:43 58.7	25/11/2010 04:53 59.7	26/11/2010 06:03 51.5	27/11/2010 23:13 57.2
23/11/2010 02:38 59.5	24/11/2010 03:48 59.3	25/11/2010 04:58 59.9	26/11/2010 06:08 50.9	27/11/2010 23:18 62.4
23/11/2010 02:43 60.3	24/11/2010 03:53 59.3	25/11/2010 05:03 60.2	26/11/2010 06:13 56.5	27/11/2010 23:23 51.7
23/11/2010 02:48 60.4	24/11/2010 03:58 58.6	25/11/2010 05:08 60.7	26/11/2010 06:18 57.6	27/11/2010 23:28 62.9
23/11/2010 02:53 59.9	24/11/2010 04:03 58.7	25/11/2010 05:13 61.1	26/11/2010 06:23 57.8	27/11/2010 23:33 61.6
23/11/2010 02:58 59.6	24/11/2010 04:08 60.1	25/11/2010 05:18 61.7	26/11/2010 06:28 58.7	27/11/2010 23:38 59.5
23/11/2010 03:03 61.6	24/11/2010 04:13 58.6	25/11/2010 05:23 60.4	26/11/2010 06:33 59.8	27/11/2010 23:43 57.2
23/11/2010 03:08 59.6	24/11/2010 04:18 61.1	25/11/2010 05:28 60.5	26/11/2010 06:38 60.1	27/11/2010 23:48 64.4
23/11/2010 03:13 59.8	24/11/2010 04:23 58.3	25/11/2010 05:33 59.9	26/11/2010 06:43 61.3	27/11/2010 23:53 61.7
23/11/2010 03:18 58.6	24/11/2010 04:28 59.2	25/11/2010 05:38 60.6	26/11/2010 06:48 61.6	27/11/2010 23:58 61.3
23/11/2010 03:23 58.8	24/11/2010 04:33 59.1	25/11/2010 05:43 61.3	26/11/2010 06:53 61.1	
23/11/2010 03:28 59.0	24/11/2010 04:38 60.1	25/11/2010 05:48 54.4	26/11/2010 06:58 62.8	
23/11/2010 03:33 60.1	24/11/2010 04:43 59.4	25/11/2010 05:53 61.3	26/11/2010 23:03 61.4	
23/11/2010 03:38 59.0	24/11/2010 04:48 59.7	25/11/2010 05:58 61.2	26/11/2010 23:08 59.0	
23/11/2010 03:43 59.7	24/11/2010 04:53 58.5	25/11/2010 06:03 55.2	26/11/2010 23:13 61.5	
23/11/2010 03:48 59.4	24/11/2010 04:58 59.7	25/11/2010 06:08 57.8	26/11/2010 23:18 61.1	
23/11/2010 03:53 58.5	24/11/2010 05:03 60.0	25/11/2010 06:13 57.7	26/11/2010 23:23 61.8	
23/11/2010 03:58 60.2	24/11/2010 05:08 59.2	25/11/2010 06:18 56.1	26/11/2010 23:28 60.4	
23/11/2010 04:03 59.9	24/11/2010 05:13 59.9	25/11/2010 06:23 58.5	26/11/2010 23:33 61.9	
23/11/2010 04:08 59.5	24/11/2010 05:18 59.2	25/11/2010 06:28 59.5	26/11/2010 23:38 61.4	
23/11/2010 04:13 60.0	24/11/2010 05:23 60.2	25/11/2010 06:33 58.4	26/11/2010 23:43 60.9	
23/11/2010 04:18 59.9	24/11/2010 05:28 61.5	25/11/2010 06:38 61.5	26/11/2010 23:48 60.8	
23/11/2010 04:23 58.5	24/11/2010 05:33 59.4	25/11/2010 06:43 61.3	26/11/2010 23:53 61.1	
23/11/2010 04:28 58.5	24/11/2010 05:38 60.6	25/11/2010 06:48 61.3	26/11/2010 23:58 60.0	
23/11/2010 04:33 59.6	24/11/2010 05:43 59.9	25/11/2010 06:53 62.7	27/11/2010 00:03 60.9	
23/11/2010 04:38 58.5	24/11/2010 05:48 60.6	25/11/2010 06:58 63.8	27/11/2010 00:08 59.7	
23/11/2010 04:43 59.8	24/11/2010 05:53 60.5	25/11/2010 23:03 60.4	27/11/2010 00:13 61.2	
23/11/2010 04:48 59.4	24/11/2010 05:58 61.7	25/11/2010 23:08 60.3	27/11/2010 00:18 57.5	
23/11/2010 04:53 58.1	24/11/2010 06:03 61.8	25/11/2010 23:13 60.5	27/11/2010 00:23 60.7	
23/11/2010 04:58 59.2	24/11/2010 06:08 60.8	25/11/2010 23:18 61.5	27/11/2010 00:28 58.8	
23/11/2010 05:03 59.6	24/11/2010 06:13 61.5	25/11/2010 23:23 60.2	27/11/2010 00:33 60.1	
23/11/2010 05:08 59.2	24/11/2010 06:18 53.9	25/11/2010 23:28 59.6	27/11/2010 00:38 60.6	
23/11/2010 05:13 59.8	24/11/2010 06:23 55.3	25/11/2010 23:33 61.5	27/11/2010 00:43 59.8	
23/11/2010 05:18 59.5	24/11/2010 06:28 52.2	25/11/2010 23:38 60.4	27/11/2010 00:48 59.0	
23/11/2010 05:23 59.9	24/11/2010 06:33 55.5	25/11/2010 23:43 60.1	27/11/2010 00:53 57.6	
23/11/2010 05:28 59.6	24/11/2010 06:38 54.7	25/11/2010 23:48 59.4	27/11/2010 00:58 56.7	
23/11/2010 05:33 60.0	24/11/2010 06:43 60.4	25/11/2010 23:53 60.9	27/11/2010 01:03 57.9	
23/11/2010 05:38 60.5	24/11/2010 06:48 59.6	25/11/2010 23:58 57.9	27/11/2010 01:08 54.8	
23/11/2010 05:43 60.8	24/11/2010 06:53 60.7	26/11/2010 00:03 60.0	27/11/2010 01:13 56.0	
23/11/2010 05:48 59.8	24/11/2010 06:58 60.9	26/11/2010 00:08 60.4	27/11/2010 01:18 56.6	
23/11/2010 05:53 61.1	24/11/2010 23:03 59.4	26/11/2010 00:13 59.1	27/11/2010 01:23 55.2	
23/11/2010 05:58 61.2	24/11/2010 23:08 58.4	26/11/2010 00:18 59.4	27/11/2010 01:28 57.2	
23/11/2010 06:03 61.3	24/11/2010 23:13 60.3	26/11/2010 00:23 59.2	27/11/2010 01:33 52.6	
23/11/2010 06:08 49.5	24/11/2010 23:18 60.9	26/11/2010 00:28 60.3	27/11/2010 01:38 55.0	
23/11/2010 06:13 61.9	24/11/2010 23:23 60.8	26/11/2010 00:33 59.9	27/11/2010 01:43 50.2	
23/11/2010 06:18 49.5	24/11/2010 23:28 61.8	26/11/2010 00:38 58.9	27/11/2010 01:48 52.2	
23/11/2010 06:23 47.9	24/11/2010 23:33 61.1	26/11/2010 00:43 56.4	27/11/2010 01:53 53.4	
23/11/2010 06:28 57.6	24/11/2010 23:38 62.1	26/11/2010 00:48 57.0	27/11/2010 01:58 56.3	
23/11/2010 06:33 53.7	24/11/2010 23:43 61.8	26/11/2010 00:53 56.3	27/11/2010 02:03 53.1	
23/11/2010 06:38 56.5	24/11/2010 23:48 61.3	26/11/2010 00:58 54.0	27/11/2010 02:08 54.1	

Graphic Presentation of Real Time Noise Monitoring Result (Food and Environmental Hygiene Department Depot)

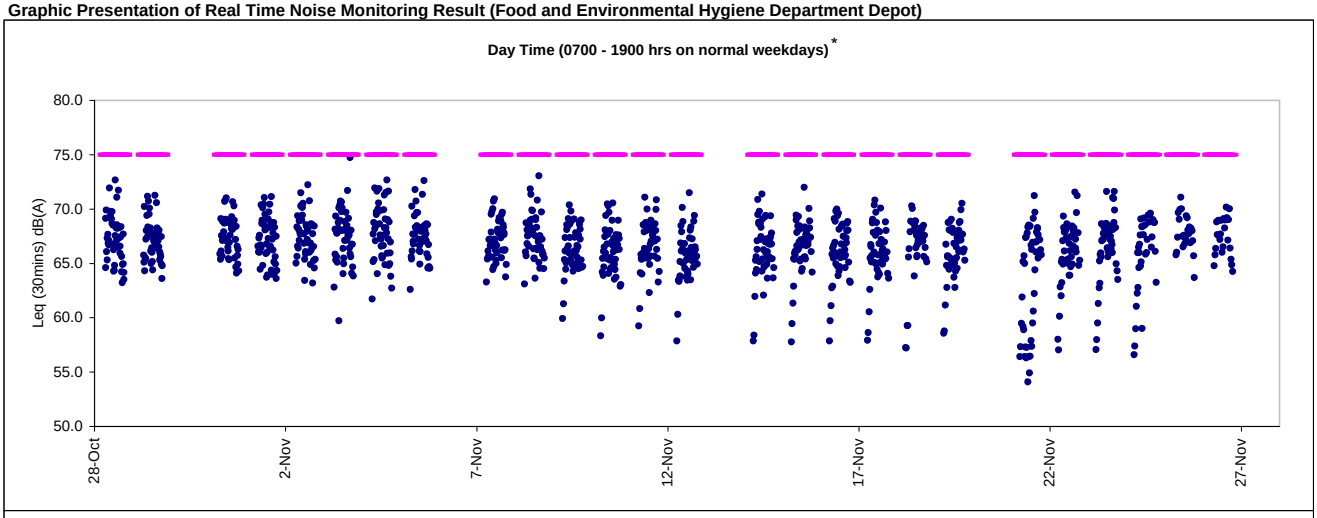

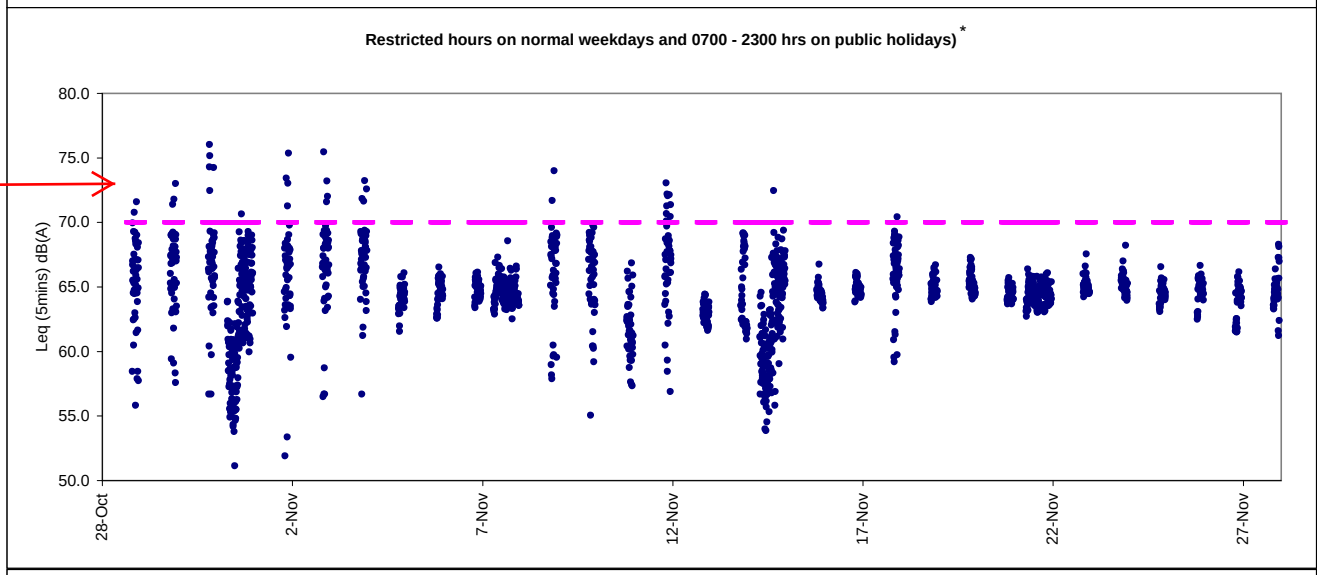

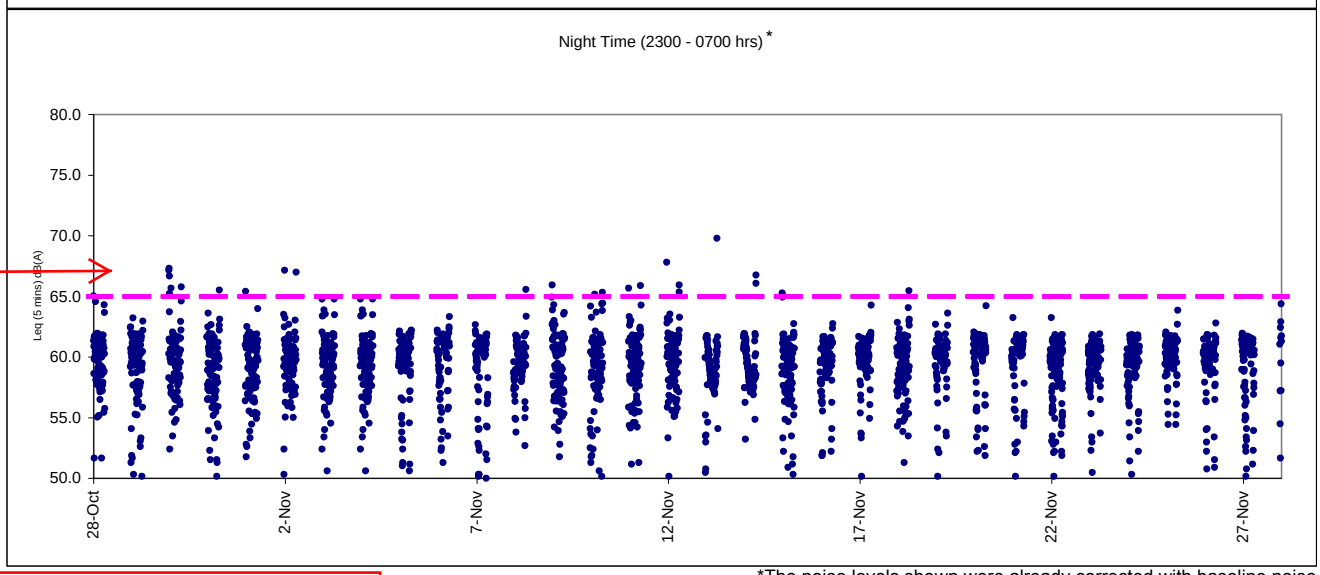

*The noise levels shown were already corrected with baseline noise

Exceedances are discontinuous. It is concluded that the exceedances from non-point sources in which contributed by traffic noise at Island Eastern Corridor.